

# **PARTS CATALOGUE**

**YBR125** (5VL1) CHINA

**YBR125S** (5VL2) CHINA

**YBR125SD** (5VL3) CHINA

**YBR125D** (5VL4) CHINA

---

YBR125/YBR125S/YBR125SD/YBR125D  
PARTS CATALOGUE

©2002 by Yamaha Motor Co., Ltd.  
1st Edition, Sep. 2002

All rights reserved.

Any reprinting or unauthorized use  
without the written permission of  
Yamaha Motor Co., Ltd.  
is expressly prohibited.

Printed in Japan

# FOREWORD

This Parts Catalogue is related to the parts for the model(s) in the below frame. When you are ordering replacement parts, please refer to this Parts Catalogue and quote both part numbers and part names correctly.

YBR125(5VL1),YBR125S(5VL2),YBR125SD(5VL3),YBR125D(5VL4)

1. Modifications or additions which have been made after issue of the Parts Catalogue will be announced in the Yamaha Parts News.  
It is advisable that you make necessary corrections to the Parts Catalogue according to the Yamaha Parts News.

2. Abbreviations

The following abbreviations are used in this Parts Catalogue.

- “UR” Use specified parts number.
- “UN” Use as many as needed.
- “AP” Alternate Parts
- “LM” Local Made (Parts need to be ordered locally)
- “F#” Frame No. (Applicable machine No.)

3. Parts, which are to be supplied in an assembly, are listed with a dot(.) in front of the part name as shown below.

EXAMPLE

CARBURETOR ASSY  
.JET, PILOT  
.NOZZLE, MAIN

4. Number of component for assembly

The numeral appearing to the right of each component part indicates the quantity of parts for each assembly unit.

EXAMPLE

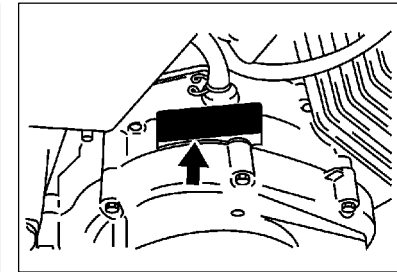
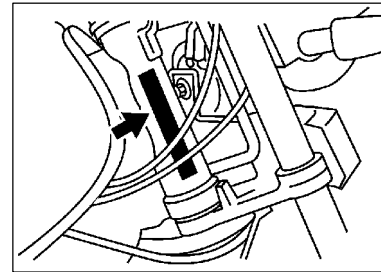
PART NO.	DESCRIPTION	Q'TY	REMARKS
2F5-83310-60	FRONT FLASHER LIGHT ASSY	2	
115-83311-60	.BULB (6V-18W)	1	

5. Applicable colors of graphics are represented in the “REMARKS” as shown below.

PART NO.	DESCRIPTION	Q'TY	REMARKS
2F5-83310-60	FRONT FLASHER LIGHT ASSY	1	
115-83311-60	.BULB (6V-18W)	1	

6. Applicable Serial No. and Color Code

Frame Serial No.
Engine Serial No.



Colour code	Colour Name	Abbreviation
00FE	MATURE RED	MRE
004B	BLACK 2	BL2
0680	YELLOWISH GRAY METALLIC 5	YNM5

7. Note that the illustration for reference in finding parts numbers, not to be used for assembling. When assembling, please use the applicable service manual.
8. The asterisk (\*) before a reference number indicates modification items after the first edition.

# CONTENTS

## ENGINE

CYLINDER .....	1
CRANKSHAFT. PISTON .....	2
VALVE .....	3
CAMSHAFT. CHAIN .....	4
OIL PUMP .....	5
INTAKE .....	6
CARBURETOR .....	7
EXHAUST .....	8
CRANKCASE .....	9
CRANKCASE COVER 1 .....	10
STARTER .....	11
STARTER CLUTCH .....	12
CLUTCH .....	13
TRANSMISSION .....	14
SHIFT CAM. FORK .....	16
SHIFT SHAFT .....	17

## CHASSIS

FRAME .....	18
FENDER .....	19
SIDE COVER .....	20
REAR ARM. SUSPENSION .....	21
STEERING .....	22
STEERING 2 .....	23
FRONT FORK .....	24
FUEL TANK .....	25
SEAT .....	27
FRONT WEEL(SPOKE WHEEL) .....	29
FRONT WHEEL(CAST WHEEL) .....	31

FRONT BRAKE CALIPER .....	32
REAR WHEEL(SPOKE WHEEL) .....	33
REAR WHLLL(CAST WHEEL) .....	35
STEERING HANDLE. CABLE .....	37
FRONT MASTER CYLINDER .....	38
STAND. FOOTREST .....	39
COWLING .....	41
GENERATOR .....	42
STARTING MOTOR .....	43
FLASHER LIGHT .....	44
FLASHER LIGHT 2 .....	45
METER .....	46
HEADLIGHT .....	47
HEADLIGHT 2 .....	48
TAILLIGHT .....	49
HANDLE SWITCH. LEVER .....	50
ELECTRICAL 1 .....	51
ELECTRICAL 2 .....	52

## INDEX

NUMERICAL INDEX .....	53
-----------------------	----



5VL1415-B010

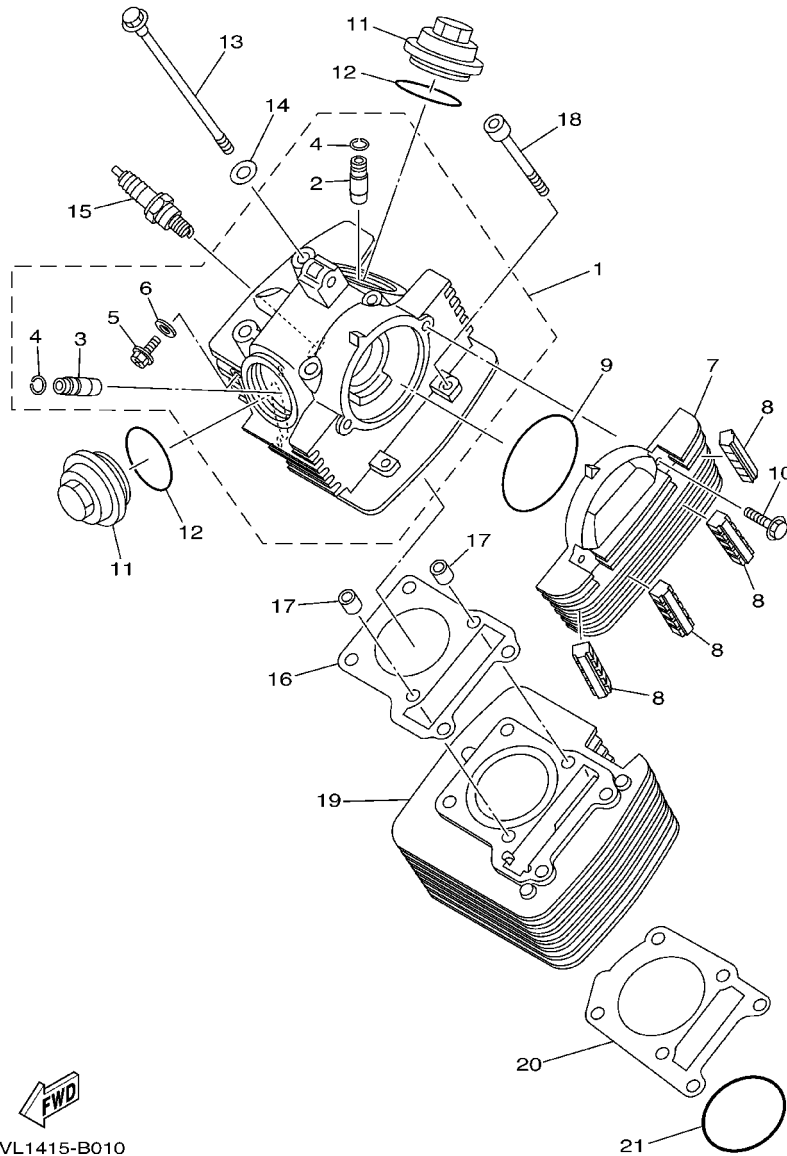
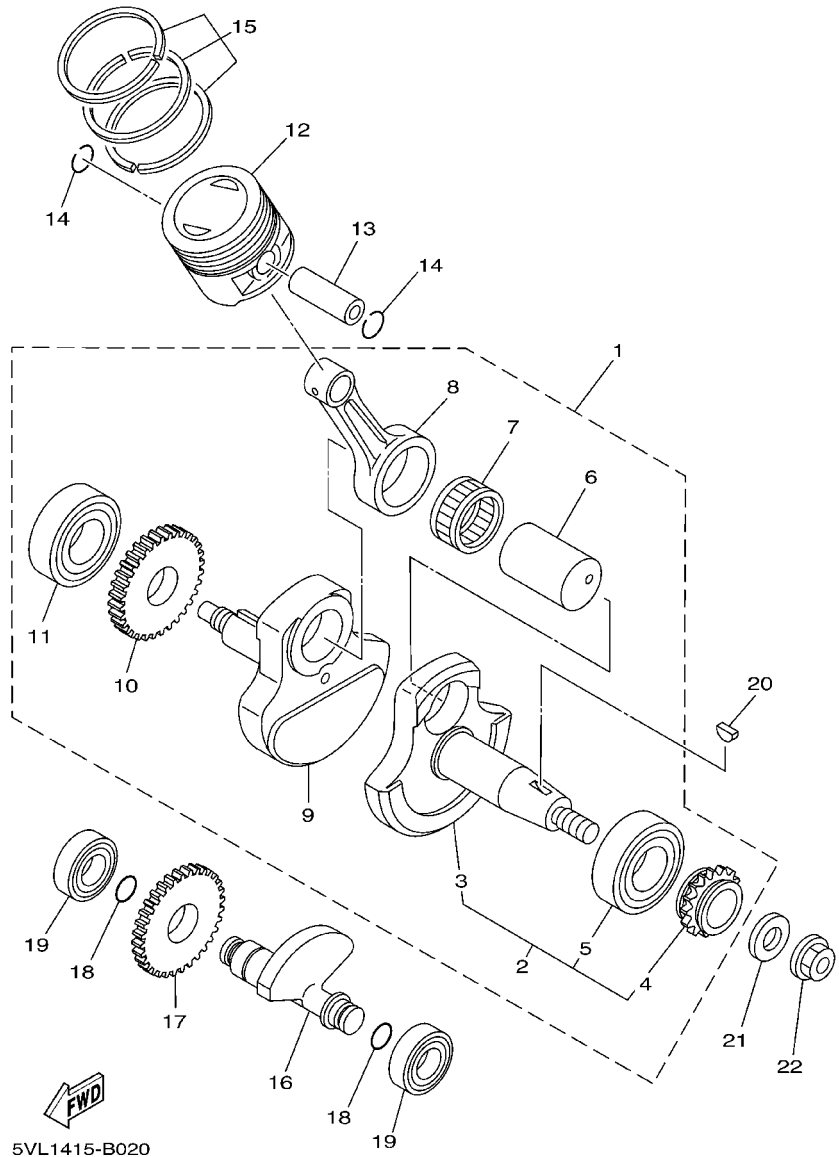


FIG. 1 CYLINDER

REF. NO.	PART NO.	DESCRIPTION	5VL1	5VL2	5VL3	5VL4	REMARKS
1	5VL-E1111-00	HEAD, CYLINDER 1	1	1	1	1	
2	2UJ-11133-10	.GUIDE, INTAKE VALVE	1	1	1	1	
3	22F-11134-10	.GUIDE, EXHAUST VALVE	1	1	1	1	
4	93440-10109	.CIRCLIP	2	2	2	2	
5	90153-06803	.SCREW, HEXAGON	1	1	1	1	
6	90430-06817	.GASKET	1	1	1	1	
7	5VL-E1185-00	COVER, CYLINDER HEAD SIDE 1	1	1	1	1	
8	5VL-E1161-00	ABSORBER 1	4	4	4	4	
9	93210-71801	O-RING	1	1	1	1	
10	9502L-06020	BOLT, FLANGE	2	2	2	2	
11	5VL-E1186-00	COVER, CYLINDER HEAD SIDE 2	2	2	2	2	
12	93210-44889	O-RING	2	2	2	2	
13	90105-08724	BOLT, FLANGE	4	4	4	4	
14	90201-088C3	WASHER, PLATE	4	4	4	4	
15	94700-00372	PLUG, SPARK (NGK CR6HSA)	1	1	1	1	
16	5VL-E1181-00	GASKET, CYLINDER HEAD 1	1	1	1	1	
17	99530-10114	PIN, DOWEL	2	2	2	2	
18	9131N-06090	BOLT	2	2	2	2	
19	5VL-E1310-00	CYLINDER	1	1	1	1	
20	5VL-E1351-00	GASKET, CYLINDER	1	1	1	1	
21	93210-57897	O-RING	1	1	1	1	

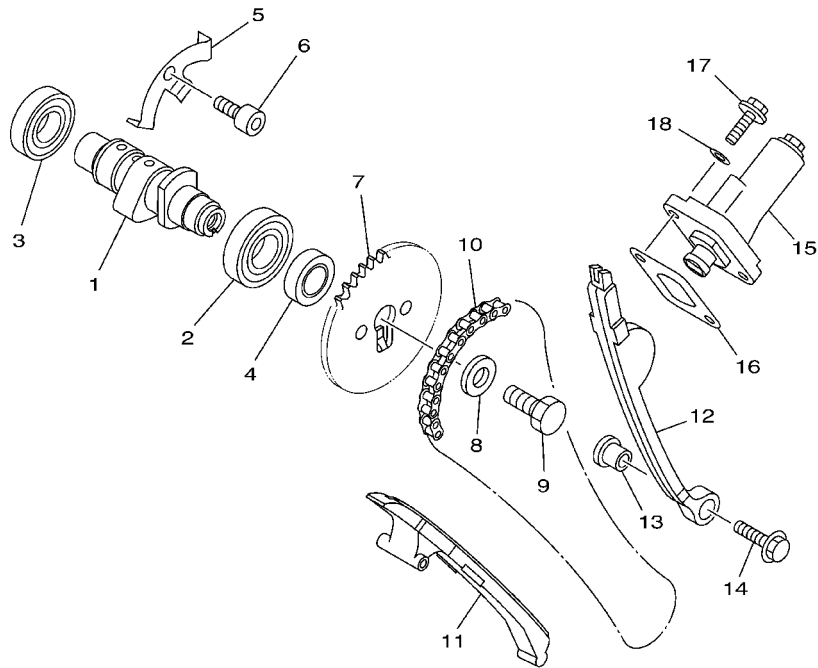
FIG. 2 CRANKSHAFT. PISTON



REF. NO.	PART NO.	DESCRIPTION	5VL1	5VL2	5VL3	5VL4	REMARKS
1	5VL-Y1140-00	CRANKSHAFT ASSY	1	1	1	1	
2	5VL-W1141-00	.CRANK 1	1	1	1	1	
3	5VL-E1412-00	.CRANK 1	1	1	1	1	
4	5VL-E1549-00	..SPROCKET, CAM CHAIN	1	1	1	1	
5	93306-205YP	..BEARING	1	1	1	1	
6	4LS-11681-01	.PIN, CRANK 1	1	1	1	1	
7	93310-6290C	.BEARING	1	1	1	1	
8	4LS-11651-02	.ROD, CONNECTING	1	1	1	1	
9	5VL-E1422-00	.CRANK 2	1	1	1	1	
10	5VL-E1536-00	.GEAR, DRIVE	1	1	1	1	
11	93306-205YP	.BEARING	1	1	1	1	
12	5VL-11631-00	PISTON (STD)	1	1	1	1	
13	5VL-E1633-00	PIN, PISTON	1	1	1	1	
14	93450-16812	CIRCLIP	2	2	2	2	
15	5VL-E1603-00	PISTON RING SET (STD)	1	1	1	1	
16	5VL-E1454-00	WEIGHT 1	1	1	1	1	
17	5VL-E1531-00	GEAR, BALANCE WEIGHT	1	1	1	1	
18	93210-11800	O-RING	2	2	2	2	
19	93306-202XN	BEARING	2	2	2	2	
20	90280-03017	KEY, WOODRUFF	1	1	1	1	
21	90201-122H1	WASHER, PLATE	1	1	1	1	
22	9570N-12500	NUT, FLANGE	1	1	1	1	



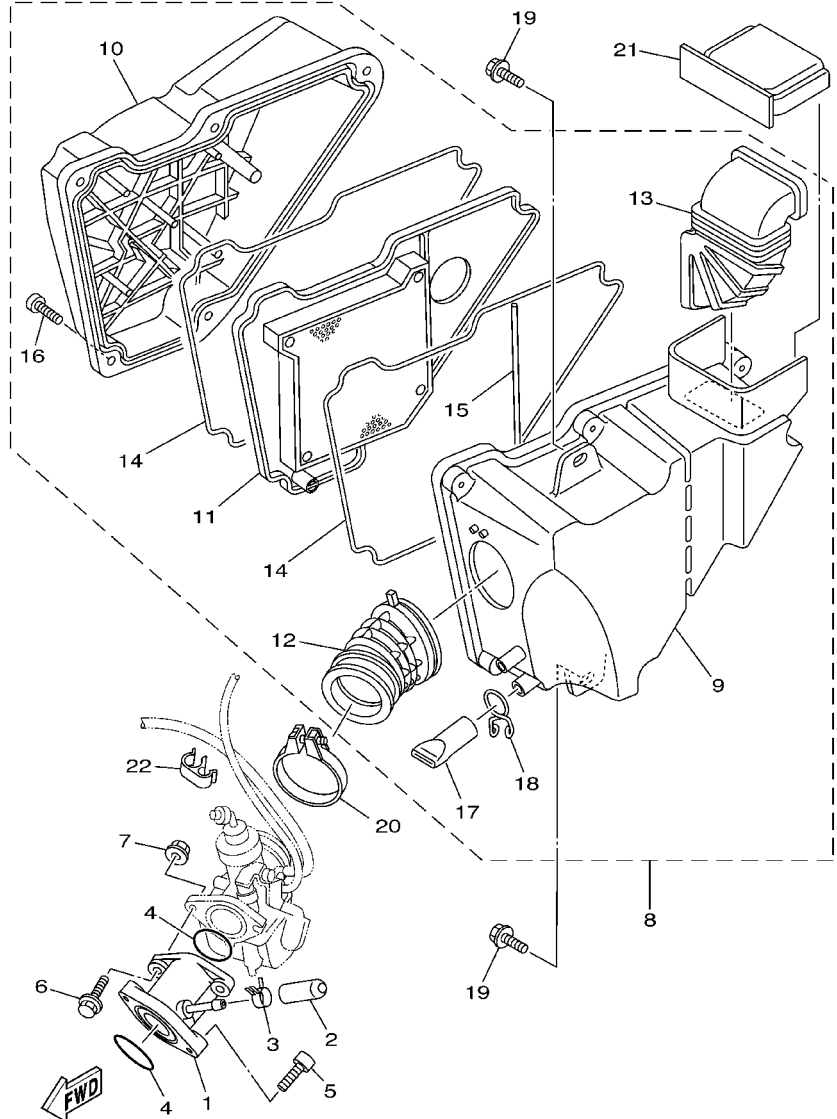
**FIG. 4 CAMSHAFT. CHAIN**



REF. NO.	PART NO.	DESCRIPTION	5VL1	5VL2	5VL3	5VL4	REMARKS
1	5VL-E2171-00	CAMSHAFT 1	1	1	1	1	
2	93306-003X6	BEARING	1	1	1	1	
3	93306-00210	BEARING	1	1	1	1	
4	90387-167L5	COLLAR	1	1	1	1	
5	5VL-E111F-00	PLATE	1	1	1	1	
6	9131N-06012	BOLT	1	1	1	1	
7	5VL-E2176-00	SPROCKET, CAM CHAIN (34T)	1	1	1	1	
8	90201-08326	WASHER, PLATE	1	1	1	1	
9	90101-08590	BOLT	1	1	1	1	
10	94580-25088	CHAIN	1	1	1	1	
11	5VL-E2231-00	GUIDE, STOPPER 1	1	1	1	1	
12	5VL-E2241-00	GUIDE, STOPPER 2	1	1	1	1	
13	5VL-E5598-00	COLLAR	1	1	1	1	
14	9580N-06020	BOLT, FLANGE	1	1	1	1	
15	5VL-E2210-00	TENSIONER ASSY, CAM CHAIN	1	1	1	1	
16	5VL-E2213-00	GASKET, TENSIONER CASE	1	1	1	1	
17	9502L-06016	BOLT, FLANGE	2	2	2	2	
18	90430-06817	GASKET	2	2	2	2	

**FWD**  
5VL1415-B040



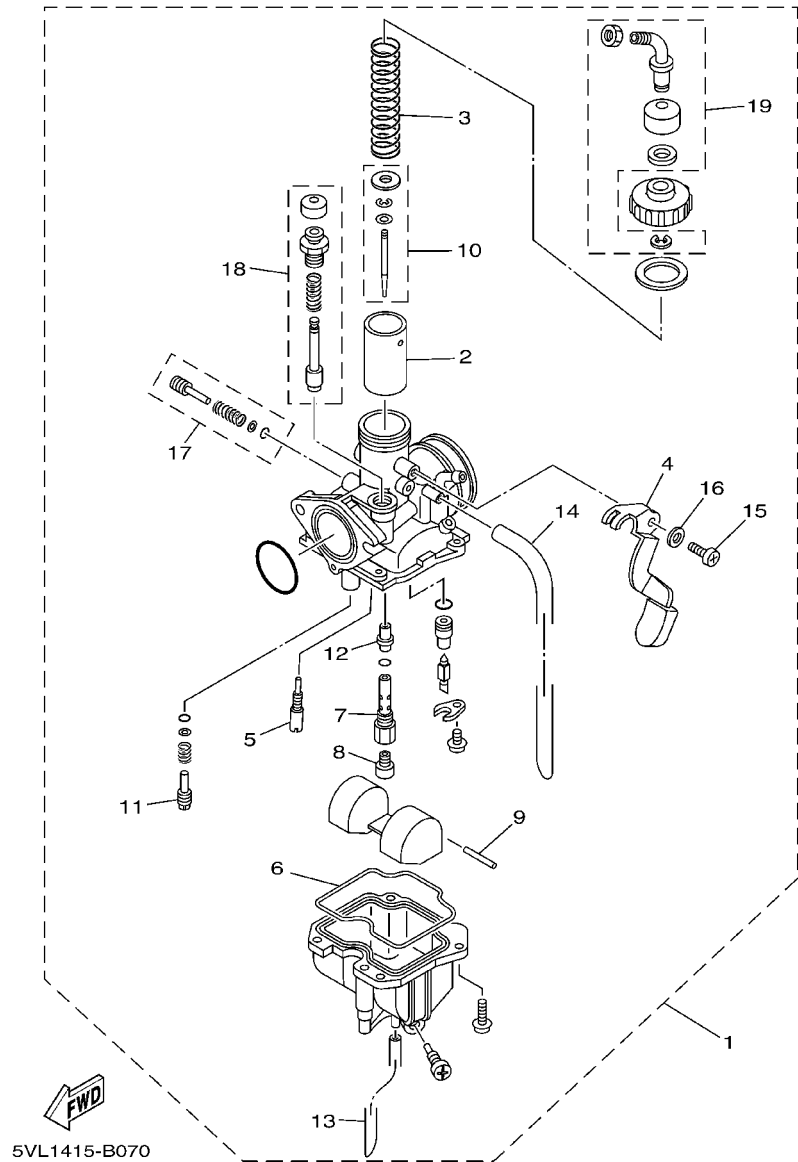


5VL1415-B060

FIG. 6 INTAKE

REF. NO.	PART NO.	DESCRIPTION	5VL1	5VL2	5VL3	5VL4	REMARKS
1	5VL-E3586-10	JOINT, CARBURETOR 1	1	1	1	1	
2	4FP-E3569-00	PLUG, BLIND	1	1	1	1	
3	90467-10826	CLIP	1	1	1	1	
4	93210-30611	O-RING	2	2	2	2	
5	9131N-06025	BOLT	2	2	2	2	
6	9502L-06025	BOLT, FLANGE	2	2	2	2	
7	9570N-06500	NUT, FLANGE	2	2	2	2	
8	5VL-E4410-10	AIR CLEANER ASSY.	1	1	1	1	
9	5VL-E4411-00	.CASE, AIR CLEANER 1	1	1	1	1	
10	5VL-E4412-00	.CAP, CLEANER CASE 1	1	1	1	1	
11	5VL-E4450-00	.ELEMENT ASSY, AIR CLEANER	1	1	1	1	
12	5VL-E4453-10	.JOINT, AIR CLEANER 1	1	1	1	1	
13	5VL-E4437-00	.DUCT	1	1	1	1	
14	5VL-E4452-00	.SEAL	2	2	2	2	
15	5VL-E4462-00	.SEAL	1	1	1	1	
16	9760N-06220	.SCREW, PAN HEAD WITH WASHER	5	5	5	5	
17	5VL-E443E-00	.PIPE, DRAIN	1	1	1	1	
18	5VL-E4424-00	.CLIP, CAP FITTING	1	1	1	1	
19	90119-06809	BOLT, WITH WASHER	2	2	2	2	
20	90460-46206	CLAMP, HOSE	1	1	1	1	
21	5VL-E4417-00	COVER 1	1	1	1	1	
22	90464-11802	CLAMP	1	1	1	1	

**FIG. 7 CARBURETOR**



REF. NO.	PART NO.	DESCRIPTION	5VL1	5VL2	5VL3	5VL4	REMARKS
1	5VL-E4101-10	CARBURETOR ASSY 1	1	1	1	1	
2	5VL-14112-25	.VALVE, THROTTLE 1	1	1	1	1	
3	4GA-14131-00	.SPRING, THROTTLE VALVE	1	1	1	1	
4	5VL-14905-00	.LEVER, STARTER	1	1	1	1	
5	3H1-14142-15	.JET, PILOT (# 15)	1	1	1	1	
6	5VL-14147-00	.O-RING	1	1	1	1	
7	4LS-14145-00	.SETTER, NEEDLE JET	1	1	1	1	
8	620-1423A-70	.JET, MAIN (#97.5)	1	1	1	1	
9	127-14186-00	.PIN, FLOAT	1	1	1	1	
10	5VL-1490J-00	.NEEDLE SET	1	1	1	1	
11	5VL-14105-00	.PILOT SCREW SET	1	1	1	1	
12	21V-14141-28	.NOZZLE, MAIN	1	1	1	1	
13	2AL-14196-00	.PIPE	1	1	1	1	
14	5HP-14197-00	.PIPE	1	1	1	1	
15	3XP-14565-00	.SCREW	1	1	1	1	
16	3XP-14285-00	.WASHER	1	1	1	1	
17	5VL-14103-00	.THROTTLE SCREW SET	1	1	1	1	
18	5VL-1410A-00	.STARTER SET	1	1	1	1	
19	5VL-14106-00	.CABLE ADJUST SCREW SET	1	1	1	1	





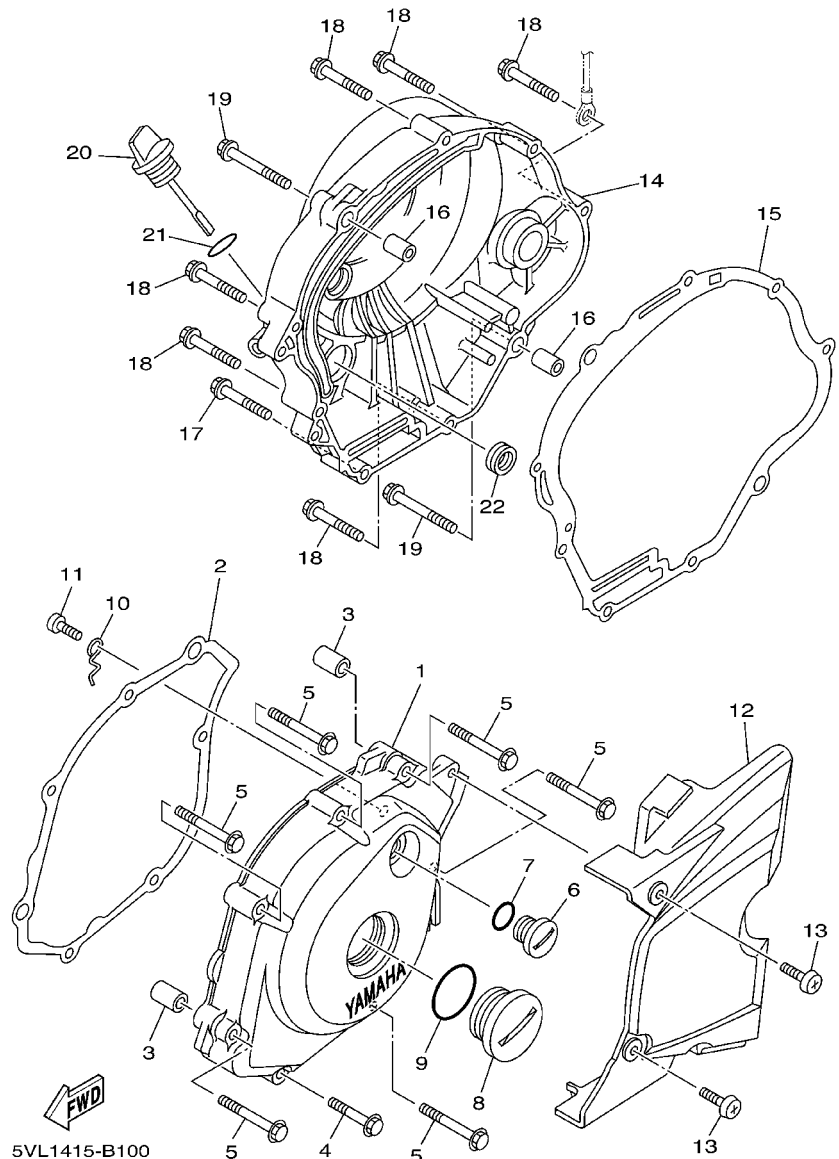


FIG. 10 CRANKCASE COVER 1

REF. NO.	PART NO.	DESCRIPTION	5VL1	5VL2	5VL3	5VL4	REMARKS
1	5VL-E5411-00	COVER, CRANKCASE 1	1	1	1	1	
2	5VL-E5451-00	GASKET, CRANKCASE COVER 1	1	1	1	1	
3	99530-10114	PIN, DOWEL	2	2	2	2	
4	9502L-06035	BOLT, FLANGE	1	1	1	1	
5	9502L-06050	BOLT, FLANGE	6	6	6	6	
6	90340-14810	PLUG, STRAIGHT SCREW	1	1	1	1	
7	93210-14899	O-RING	1	1	1	1	
8	90340-32812	PLUG, STRAIGHT SCREW	1	1	1	1	
9	93210-328A4	O-RING	1	1	1	1	
10	5VL-E5191-00	PLATE	1	1	1	1	
11	9851N-06010	SCREW, PAN HEAD	1	1	1	1	
12	5VL-E5418-00	COVER, CHAIN CASE	1	1	1	1	
13	9890L-06016	SCREW, BIND	2	2	2	2	
14	5VL-E5421-00	COVER, CRANKCASE 2	1	1	1	1	
15	5VL-E5461-00	GASKET, CRANKCASE COVER 2	1	1	1	1	
16	99530-10114	PIN, DOWEL	2	2	2	2	
17	9502L-06035	BOLT, FLANGE	1	1	1	1	
18	9502L-06035	BOLT, FLANGE	6	6	6	6	
19	9502L-06045	BOLT, FLANGE	2	2	2	2	
20	5VL-E5362-00	PLUG, OIL LEVEL	1	1	1	1	
21	93210-19809	O-RING	1	1	1	1	
22	93101-10800	OIL SEAL	1	1	1	1	

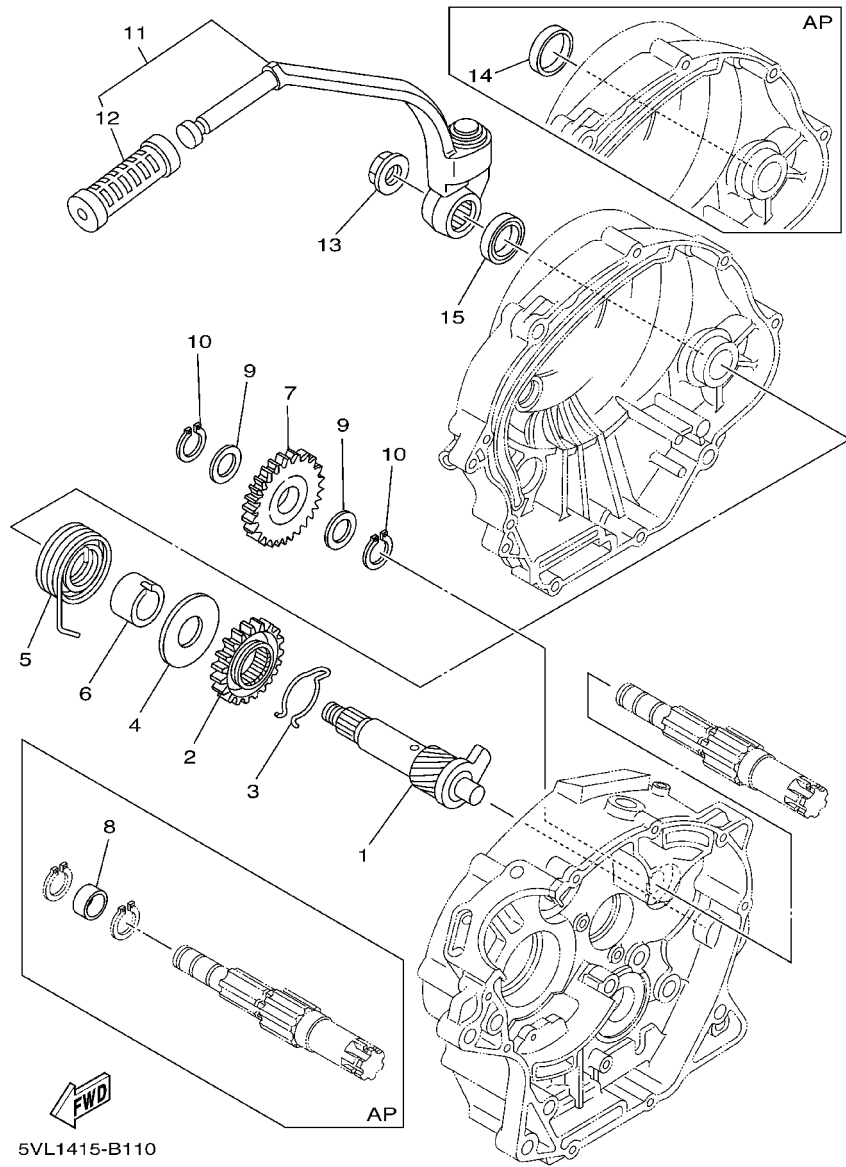
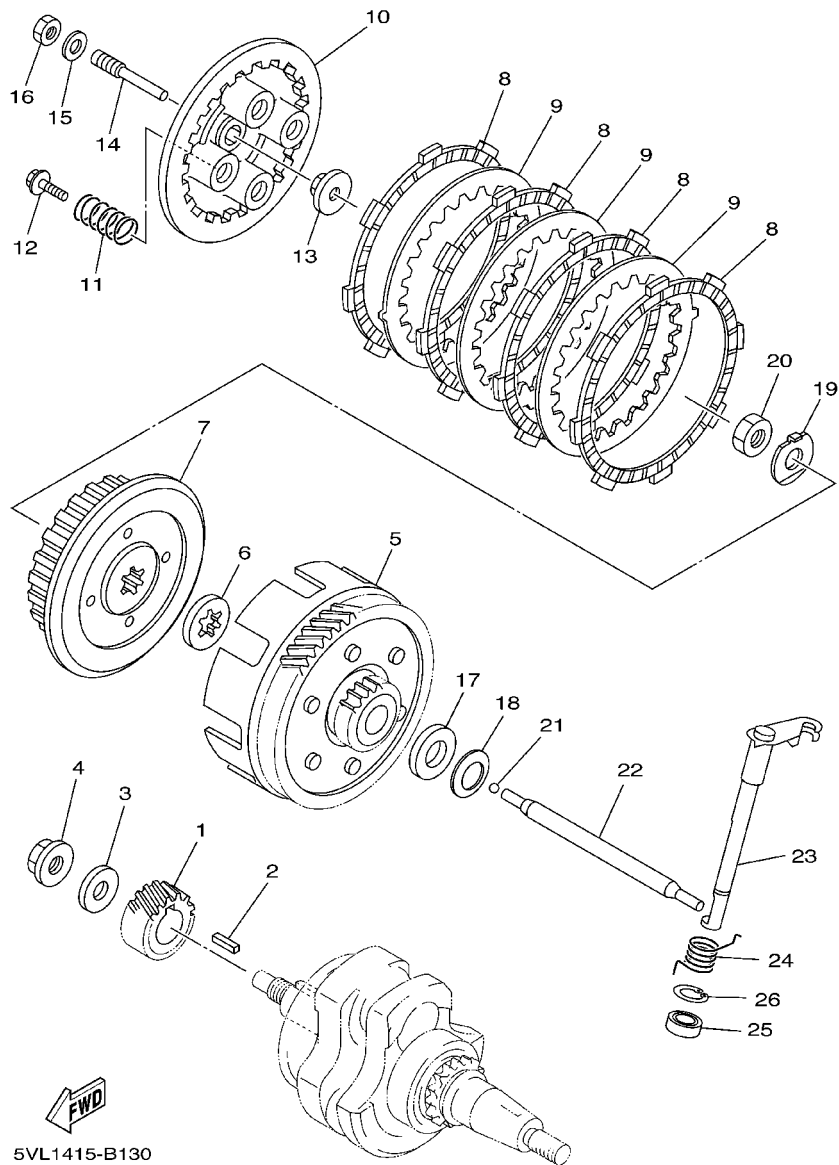


FIG. 11 STARTER

REF. NO.	PART NO.	DESCRIPTION	5VL1	5VL2	5VL3	5VL4	REMARKS
1	5VL-E5660-00	KICK AXLE ASSY	1	1	1	1	
2	4FP-E5641-00	GEAR, KICK	1	1	1	1	
3	90468-26813	CLIP	1	1	1	1	
4	90201-208D5	WASHER, PLATE	1	1	1	1	
5	90508-26836	SPRING, TORSION	1	1	1	1	
6	4FP-E5666-00	SPACER	1	1	1	1	
7	5VL-E5651-00	GEAR, KICK IDLE	1	1	1	1	
8	90387-15803	COLLAR	1				
9	90201-152H7	WASHER, PLATE	2	2	2	2	
10	99009-15400	CIRCLIP	2	2	2	2	
11	5VL-E5620-00	KICK CRANK ASSY	1	1	1	1	
12	47V-E5618-00	.COVER, KICK LEVER	1	1	1	1	
13	90179-12813	NUT	1	1	1	1	
14	90338-30816	PLUG	1				
15	93109-20806	O-RING	1	1	1	1	





**FIG. 13 CLUTCH**

REF. NO.	PART NO.	DESCRIPTION	5VL1	5VL2	5VL3	5VL4	REMARKS
1	5VL-E6111-00	GEAR, PRIMARY DRIVE	1	1	1	1	
2	90282-05001	KEY, STRAIGHT (5MMX16MM)	1	1	1	1	
3	90201-122H1	WASHER, PLATE	1	1	1	1	
4	90179-12813	NUT	1	1	1	1	
5	5VL-E6150-00	PRIMARY DRIVEN GEAR COMP.	1	1	1	1	
6	5VL-E6154-00	PLATE, THRUST 1	1	1	1	1	
7	5VL-E6371-00	BOSS, CLUTCH	1	1	1	1	
8	5VL-E6321-00	PLATE, FRICTION	4	4	4	4	
9	5VL-E6324-00	PLATE, CLUTCH 1	3	3	3	3	
10	5VL-E6351-00	PLATE, PRESSURE 1	1	1	1	1	
11	5VL-E6333-00	SPRING, CLUTCH 1	4	4	4	4	
12	5VL-E6337-00	SCREW, SPRING	4	4	4	4	
13	4FP-E6358-00	PLATE, PUSH	1	1	1	1	
14	5VL-E6356-00	ROD, PUSH 1	1	1	1	1	
15	9290N-06200	WASHER	1	1	1	1	
16	9530N-06600	NUT	1	1	1	1	
17	5VL-E6164-00	PLATE, THRUST 2	1	1	1	1	
18	90208-17032	WASHER, CONICAL SPRING	1	1	1	1	
19	90215-12211	WASHER, LOCK	1	1	1	1	
20	90170-12060	NUT	1	1	1	1	
21	93503-16824	BALL	1	1	1	1	
22	5VL-E6357-00	ROD, PUSH 2	1	1	1	1	
23	5VL-E6381-00	PUSH LEVER COMP.	1	1	1	1	
24	90508-16800	SPRING, TORSION	1	1	1	1	
25	93102-12802	OIL SEAL	1	1	1	1	
26	99009-20500	CIRCLIP	1	1	1	1	

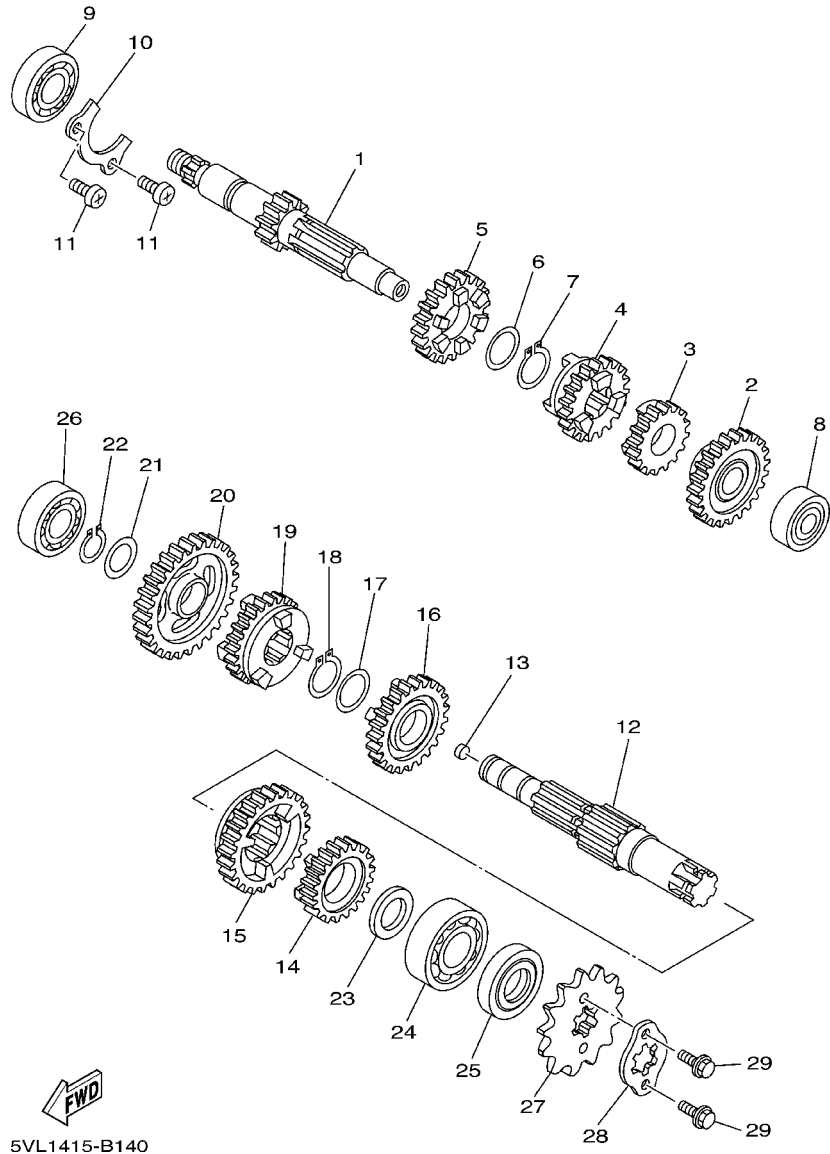


FIG. 14 TRANSMISSION

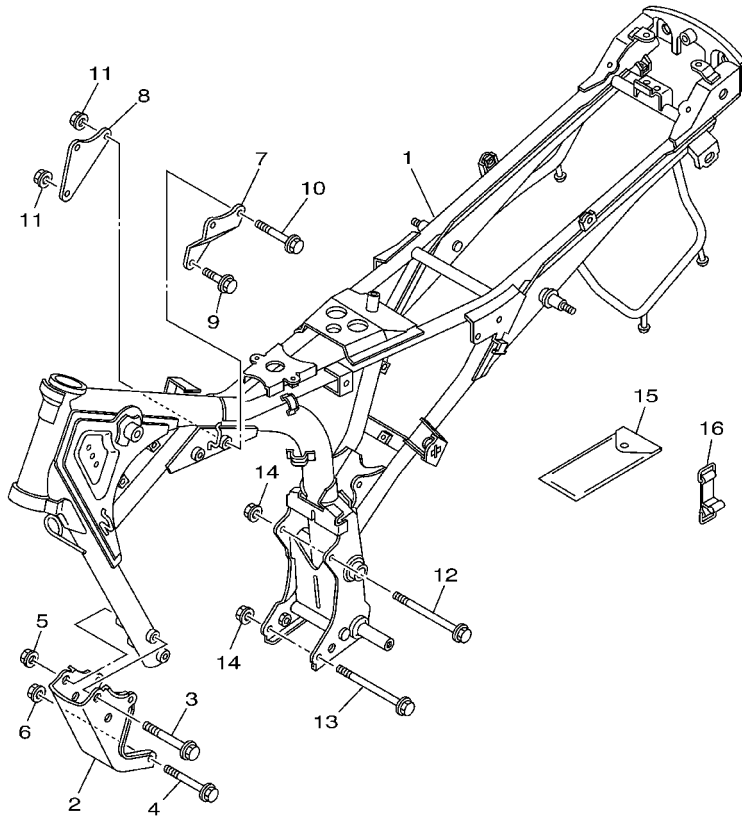
REF. NO.	PART NO.	DESCRIPTION	5VL1	5VL2	5VL3	5VL4	REMARKS
1	5VL-E7411-00	AXLE, MAIN	1	1	1	1	
2	5VL-E7151-00	GEAR, 5TH PINION (18T)	1	1	1	1	
3	5VL-E7121-00	GEAR, 2ND PINION (19T)	1	1	1	1	
4	5VL-E7131-00	GEAR, 3RD PINION (19T)	1	1	1	1	
5	5VL-E7141-00	GEAR, 4TH PINION (22T)	1	1	1	1	
6	90201-20266	WASHER, PLATE (1.0T)	1	1	1	1	
7	93410-20809	CIRCLIP	1	1	1	1	
8	93306-20121	BEARING	1	1	1	1	
9	93306-203YT	BEARING	1	1	1	1	
10	5VL-E7471-00	PLATE, COVER	1	1	1	1	
11	9851N-06012	SCREW, PAN HEAD	2	2	2	2	
12	5VL-E7421-00	AXLE, DRIVE	1	1	1	1	
13	90331-07031	PLUG	1	1	1	1	
14	5VL-E7251-00	GEAR, 5TH WHEEL (21T)	1	1	1	1	
15	5VL-E7221-00	GEAR, 2ND WHEEL (32T)	1	1	1	1	
16	5VL-E7231-00	GEAR, 3RD WHEEL (25T)	1	1	1	1	
17	90201-20266	WASHER, PLATE (1.0T)	1	1	1	1	
18	93410-20809	CIRCLIP	1	1	1	1	
19	5VL-E7241-00	GEAR, 4TH WHEEL (23T)	1	1	1	1	
20	5VL-E7211-00	GEAR, 1ST WHEEL (37T)	1	1	1	1	
21	90201-15700	WASHER, PLATE	1	1	1	1	
22	99009-15400	CIRCLIP	1	1	1	1	
23	90201-20272	WASHER, PLATE	1	1	1	1	
24	93306-204YD	BEARING	1	1	1	1	
25	93102-20854	OIL SEAL	1	1	1	1	
26	93306-20218	BEARING (6202A18DLA8NX5)	1	1	1	1	NSK
27	93822-14043	SPROCKET,DRIVE (14T)(5N01746141)	1	1	1	1	







FIG. 17 FRAME

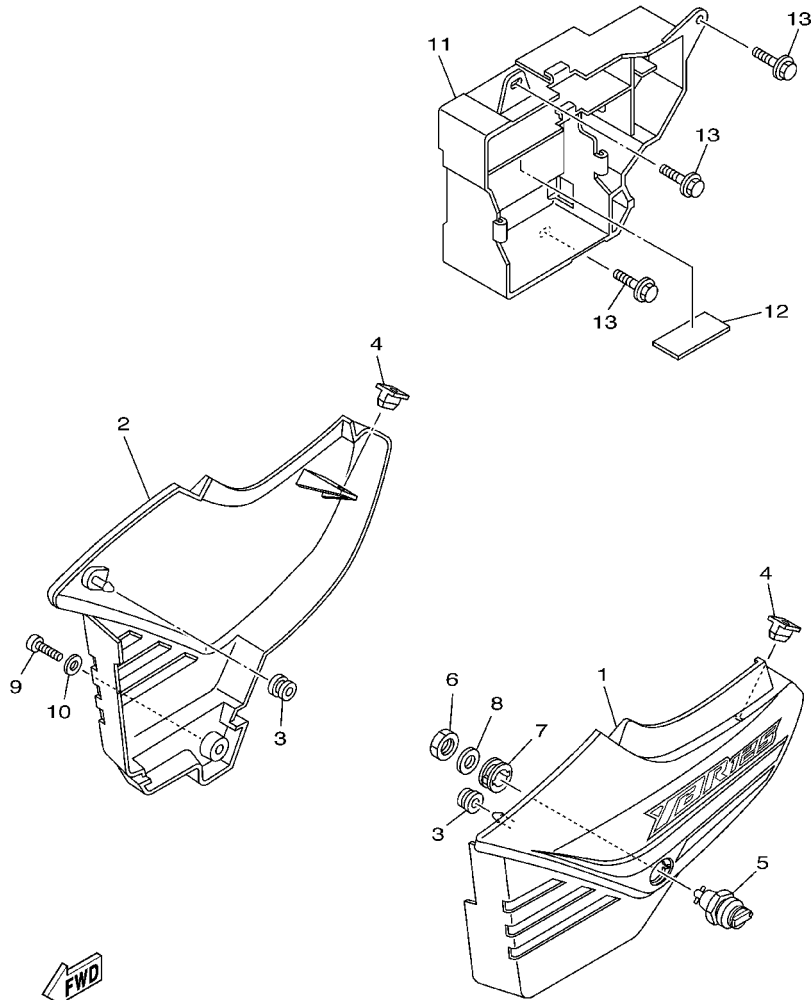


5VL1415-B170

REF. NO.	PART NO.	DESCRIPTION	5VL1	5VL2	5VL3	5VL4	REMARKS
1	5VL-F1110-10-33	FRAME COMP.	1	1	1	1	YB
2	5VL-F1316-00	STAY, ENGINE 3	1	1	1	1	
3	9581L-10080	BOLT, FLANGE	2	2	2	2	
4	90105-088A6	BOLT, FLANGE	2	2	2	2	
5	9570L-10500	NUT, FLANGE	2	2	2	2	
6	9570L-08500	NUT, FLANGE	2	2	2	2	
7	5VL-F1317-00	STAY, ENGINE 3	1	1	1	1	
8	5VL-F1318-00	STAY, ENGINE 5	1	1	1	1	
9	90105-08802	BOLT, FLANGE	1	1	1	1	
10	90105-08803	BOLT, FLANGE	2	2	2	2	
11	9570L-08500	NUT, FLANGE	3	3	3	3	
12	90105-08007	BOLT, FLANGE	1	1	1	1	
13	90105-08006	BOLT, FLANGE	1	1	1	1	
14	9570L-08500	NUT, FLANGE	2	2	2	2	
15	5VL-F8100-00	TOOL KIT	1	1	1	1	
16	5VL-F811G-00	BAND	1	1	1	1	



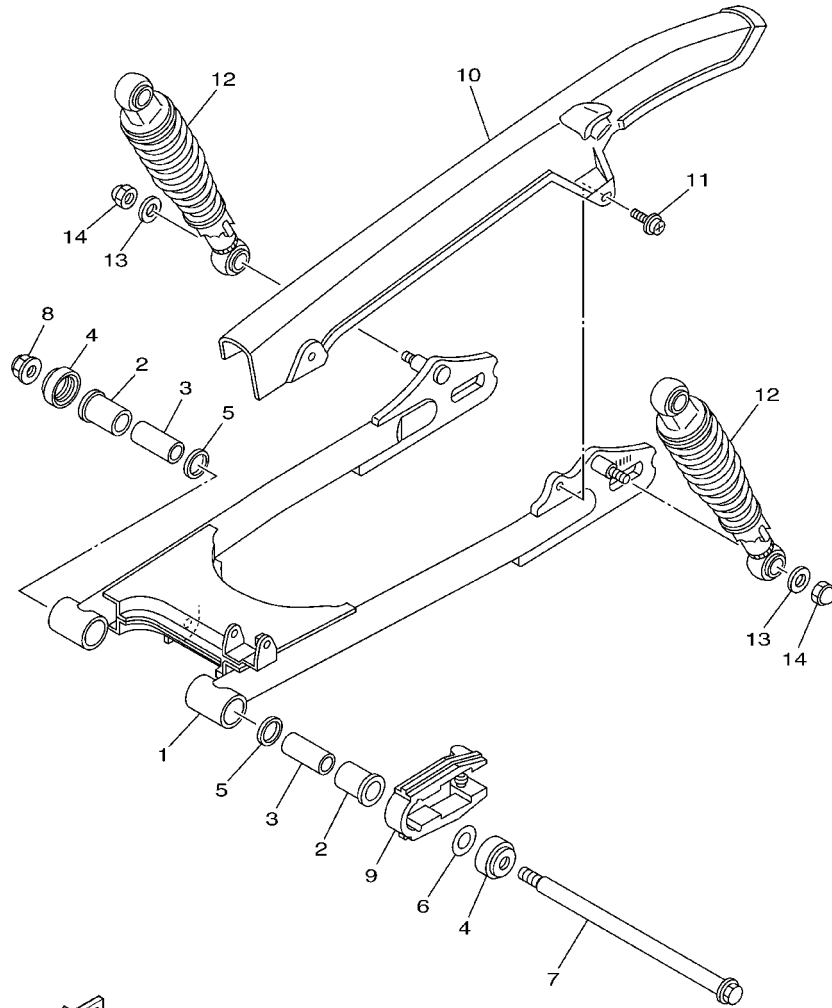
**FIG. 19 SIDE COVER**



**FWD**  
5VL1415-B190

REF. NO.	PART NO.	DESCRIPTION	5VL1	5VL2	5VL3	5VL4	REMARKS
1	5VL-Y2171-00-FE	COVER, SIDE 1	1			1	UR MRE
	5VL-Y2171-00-4B	COVER, SIDE 1	1			1	UR BL2 (B)
	5VL-Y2171-00-P0	COVER, SIDE 1	1			1	UR YNM5
	5VL-Y2171-10-4B	COVER, SIDE 1				1	UR BL2 (D)
	5VL-Y2171-10-FE	COVER, SIDE 1		1	1		UR MRE
	5VL-Y2171-11-4B	COVER, SIDE 1		1	1		UR BL2 (B)
	5VL-Y2171-10-P0	COVER, SIDE 1		1	1		UR YNM5
	5VL-Y2171-12-4B	COVER, SIDE 1				1	UR BL2 (D)
2	5VL-Y2172-00-FE	COVER, SIDE 2	1	1	1	1	UR MRE
	5VL-Y2172-00-4B	COVER, SIDE 2	1	1	1	1	UR BL2 (B)
	5VL-Y2172-00-P0	COVER, SIDE 2	1	1	1	1	UR YNM5
	5VL-Y2172-10-4B	COVER, SIDE 2				1	UR BL2 (D)
3	90480-13837	GROMMET	2	2	2	2	
4	5VL-F1778-00	DAMPER, LOCATING 1	2	2	2	2	
5	5VL-F1780-00	LOCK ASSY	1	1	1	1	
6	90170-22850	NUT	1	1	1	1	
7	90480-24186	GROMMET	1	1	1	1	
8	90201-228F6	WASHER, PLATE	1	1	1	1	
9	9890L-06020	SCREW, BIND	1	1	1	1	
10	90201-064H0	WASHER, PLATE	1	1	1	1	
11	5VL-F177G-00	BOX, BATTERY	1	1	1	1	
12	5VL-F1746-00	DAMPER	1	1	1	1	
13	90119-06809	BOLT, WITH WASHER	3	3	3	3	

**FIG. 20 REAR ARM. SUSPENSION**



**FWD**  
5VL1415-B200

REF. NO.	PART NO.	DESCRIPTION	5VL1	5VL2	5VL3	5VL4	REMARKS
1	5VL-F2110-00-33	REAR ARM COMP.	1	1	1	1	YB
2	90386-18099	BUSH	2	2	2	2	
3	5VL-F2123-00	BUSH 1	2	2	2	2	
4	5VL-F2128-00	COVER, THRUST 1	2	2	2	2	
5	93109-18809	O-RING	2	2	2	2	
6	5VL-F2127-00	SHIM	1	1	1	1	
7	5VL-F2141-00	SHAFT, PIVOT	1	1	1	1	
8	9560N-12200	NUT, FLANGE	1	1	1	1	
9	5VL-F2151-00	SEAL, GUARD	1	1	1	1	
10	5VL-F2311-00	CASE, CHAIN	1	1	1	1	
11	90159-06182	SCREW, WITH WASHER	2	2	2	2	
12	5VL-F2210-00	SHOCK ABSORBER ASSY, REAR	2	2	2	2	
13	90201-108C7	WASHER, PLATE	4	4	4	4	
14	90176-10810	NUT, CROWN	4	4	4	4	

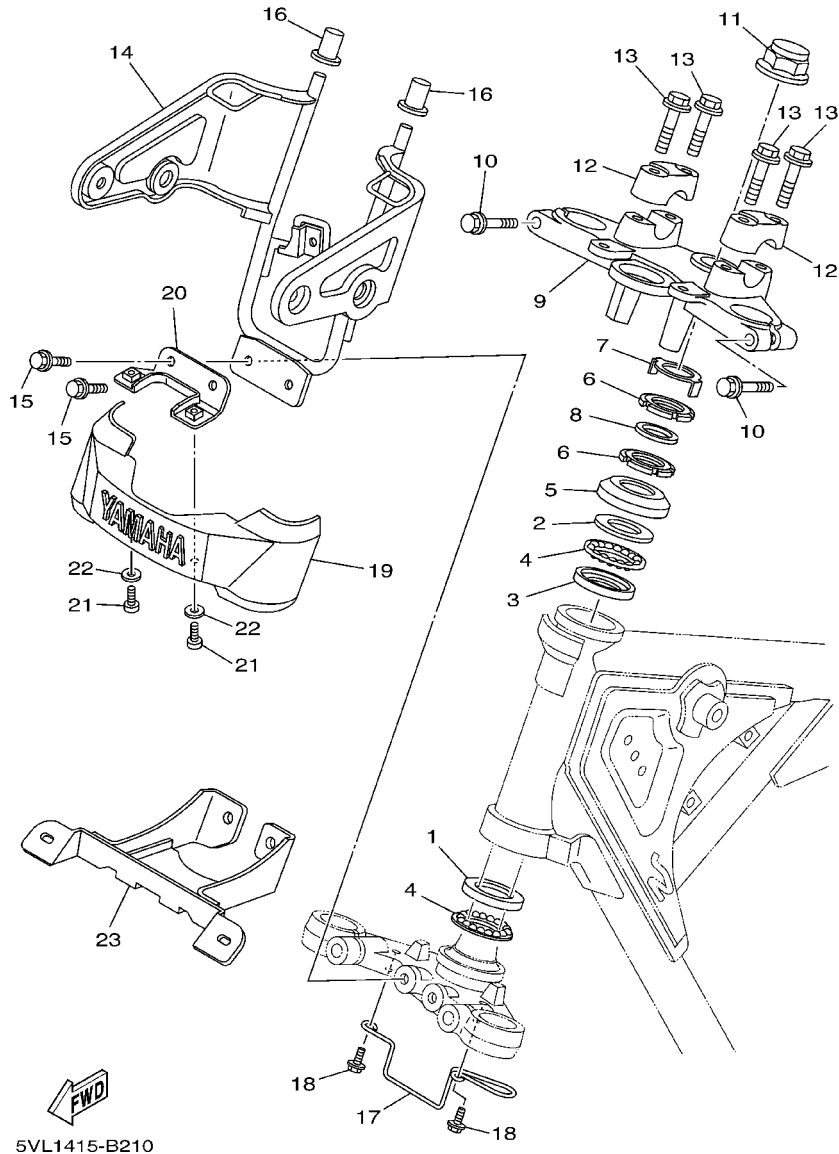
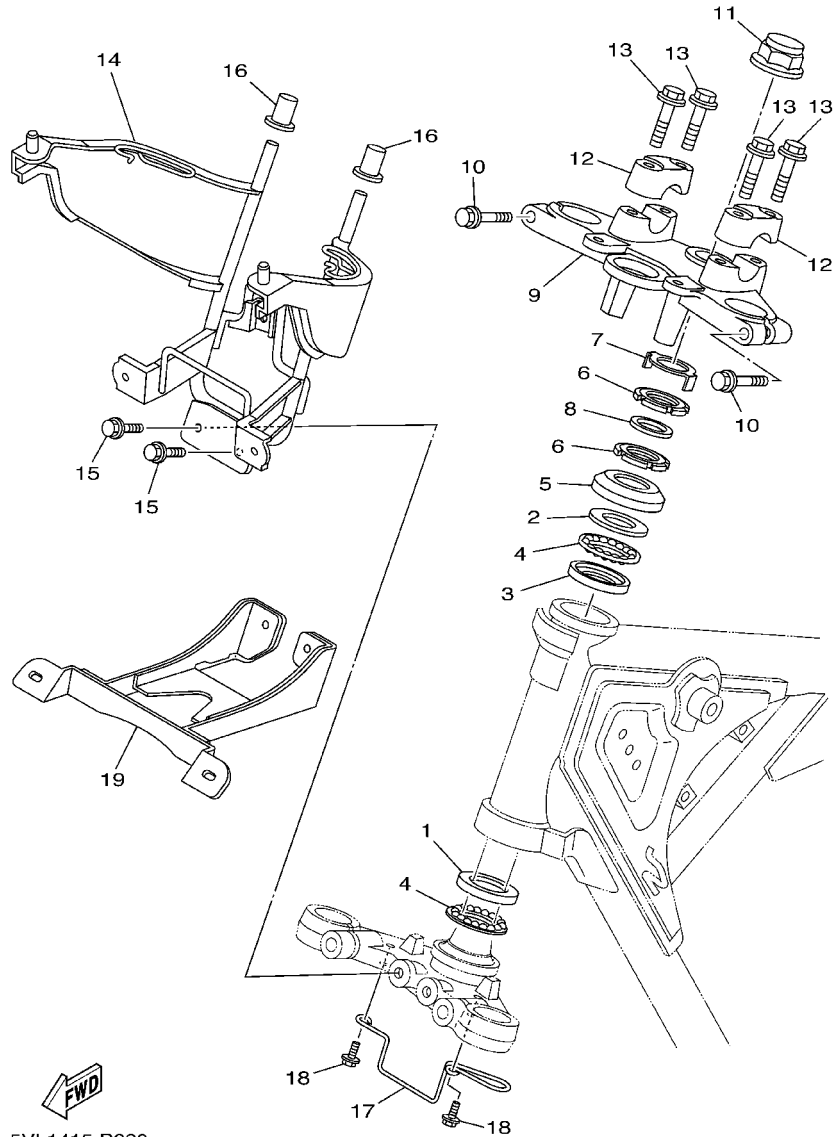


FIG. 21 STEERING

REF. NO.	PART NO.	DESCRIPTION	5VL1	5VL2	5VL3	5VL4	REMARKS
1	1KL-F3412-00	RACE, BALL 2	1			1	
2	4FP-F3411-00	RACE, BALL 1	1			1	
3	4FP-F3412-00	RACE, BALL 2	1			1	
4	5VL-F341E-00	RETAINER, BALL BEARING	2			2	
5	4GU-F3416-00	COVER, BALL RACE 2	1			1	
6	90179-25615	NUT	2			2	
7	5VL-F3418-00	WASHER, SPECIAL	1			1	
8	90202-26142	WASHER, PLATE	1			1	
9	5VL-F3435-00-33	CROWN, HANDLE	1			1	YB
10	9502L-08040	BOLT, FLANGE	2			2	
11	90176-22800	NUT, CROWN	1			1	
12	5VL-F3441-00	HOLDER, HANDLE UPPER	2			2	
13	9502L-08035	BOLT, FLANGE	4			4	
14	5VL-F3174-00	STAY, HEADLIGHT	1			1	
15	9580L-06016	BOLT, FLANGE	2			2	
16	4FP-F317J-00	DAMPER 1	2			2	
17	5VL-F3389-00	GUIDE, CABLE	1			1	
18	9582N-06012	BOLT, FLANGE	2			2	
19	4FP-F3395-10	EMBLEM	1			1	
20	5VL-F334G-10	BRACKET 1	1			1	
21	9851N-05016	SCREW, PAN HEAD	2			2	
22	90201-05802	WASHER, PLATE	2			2	
23	5VL-F1581-00	STAY, PLATE FITTING 1	1			1	

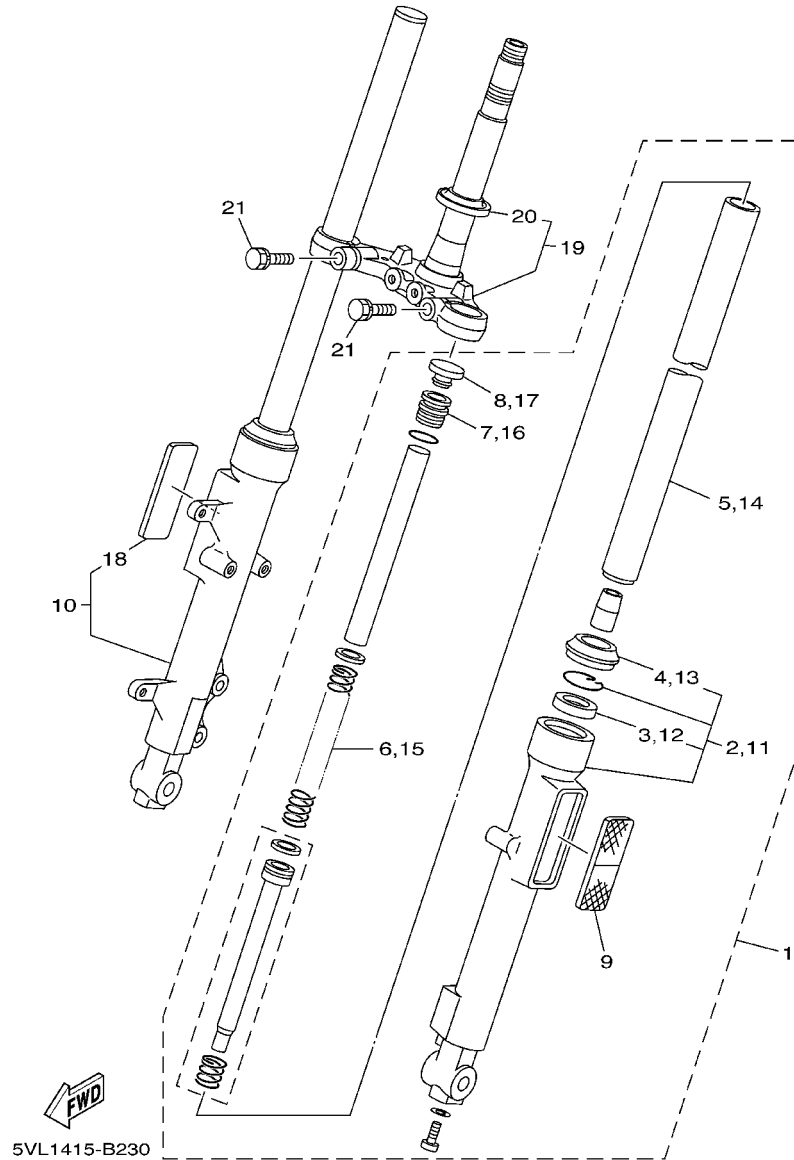
FIG. 22 STEERING 2



5VL1415-B220

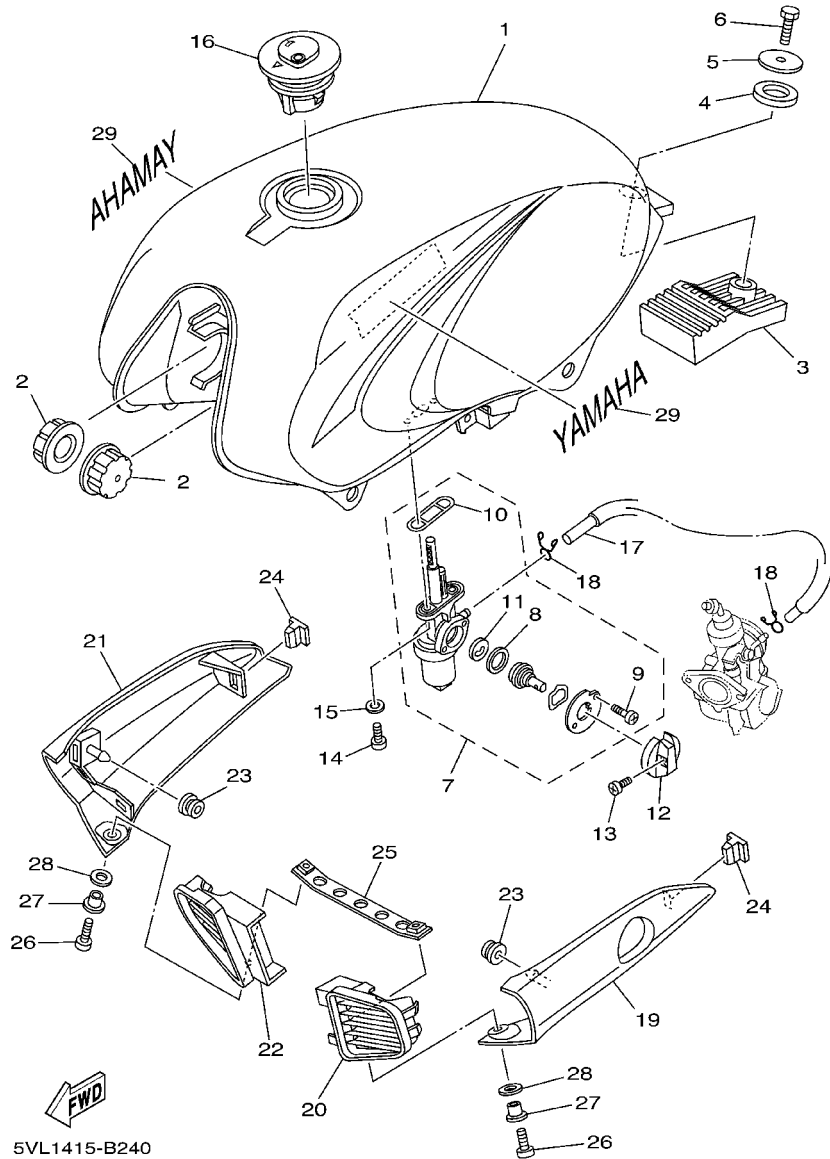
REF. NO.	PART NO.	DESCRIPTION	5VL1	5VL2	5VL3	5VL4	REMARKS
1	1KL-F3412-00	RACE, BALL 2		1	1		
2	4FP-F3411-00	RACE, BALL 1		1	1		
3	4FP-F3412-00	RACE, BALL 2		1	1		
4	5VL-F341E-00	RETAINER, BALL BEARING		2	2		
5	4GU-F3416-00	COVER, BALL RACE 2		1	1		
6	90179-25615	NUT		2	2		
7	5VL-F3418-00	WASHER, SPECIAL		1	1		
8	90202-26142	WASHER, PLATE		1	1		
9	5VL-F3435-00-33	CROWN, HANDLE		1	1		YB
10	9502L-08040	BOLT, FLANGE		2	2		
11	90176-22800	NUT, CROWN		1	1		
12	5VL-F3441-00	HOLDER, HANDLE UPPER		2	2		
13	9502L-08035	BOLT, FLANGE		4	4		
14	5VL-F3174-10	STAY, HEADLIGHT		1	1		
15	9582L-06016	BOLT, FLANGE		2	2		
16	4FP-F317J-00	DAMPER 1		2	2		
17	5VL-F3389-00	GUIDE, CABLE		1	1		
18	9582N-06012	BOLT, FLANGE		2	2		
19	5VL-F1581-10	STAY, PLATE FITTING 1		1	1		

**FIG. 23 FRONT FORK**



REF. NO.	PART NO.	DESCRIPTION	5VL1	5VL2	5VL3	5VL4	REMARKS
1	5VL-F3102-00	FRONT FORK ASSY (L.H)	1	1			
	5VL-F3102-10	FRONT FORK ASSY (L.H)			1	1	
2	5VL-F3106-00	.OUTER TUBE COMP. (L.H)	1	1			
	5VL-F3106-10	.OUTER TUBE COMP. (L.H)			1	1	
3	4GU-F3145-00	..OIL SEAL	1	1	1	1	
4	4GU-F3144-00	..SEAL, DUST	1	1	1	1	
5	5VL-F3110-00	.INNER TUBE COMP.1	1	1	1	1	
6	5VL-F3141-00	.SPRING, FRONT FORK	1	1	1	1	
7	5VL-F3111-00	.BOLT, CAP	1	1	1	1	
8	5VL-F3168-00	.CAP, FRONT FORK	1	1	1	1	
9	5VL-H5110-00	.REFLECTOR ASSY	1	1	1	1	
10	5VL-F3103-00	FRONT FORK ASSY (R.H)	1	1			
	5VL-F3103-10	FRONT FORK ASSY (R.H)			1	1	
11	5VL-F3107-00	.OUTER TUBE COMP. (R.H)	1	1			
	5VL-F3107-10	.OUTER TUBE COMP. (R.H)			1	1	
12	4GU-F3145-00	..OIL SEAL	1	1	1	1	
13	4GU-F3144-00	..SEAL, DUST	1	1	1	1	
14	5VL-F3110-00	.INNER TUBE COMP.1	1	1	1	1	
15	5VL-F3141-00	.SPRING, FRONT FORK	1	1	1	1	
16	5VL-F3111-00	.BOLT, CAP	1	1	1	1	
17	5VL-F3168-00	.CAP, FRONT FORK	1	1	1	1	
18	5VL-H5110-00	.REFLECTOR ASSY	1	1	1	1	
19	5VL-F331X-00	BRACKET, UNDER	1	1	1	1	
20	4FP-F3411-10	.RACE, BALL 1	1	1	1	1	
21	5VL-F3346-00	BOLT 1	2	2	2	2	

FIG. 24 FUEL TANK



REF. NO.	PART NO.	DESCRIPTION	5VL1	5VL2	5VL3	5VL4	REMARKS
1	5VL-F4110-00-FE	FUEL TANK COMP.	1	1	1	1	UR MRE
	5VL-F4110-00-4B	FUEL TANK COMP.	1	1	1	1	UR BL2 (B)
	5VL-F4110-00-P0	FUEL TANK COMP.	1	1	1	1	UR YNM5
	5VL-F4110-10-4B	FUEL TANK COMP.			1	1	UR BL2 (D)
2	4FP-F4181-00	DAMPER, LOCATING 1	2	2	2	2	
3	5VL-F4183-00	DAMPER, LOCATING 3	1	1	1	1	
4	5VL-F4182-00	DAMPER, LOCATING 2	1	1	1	1	
5	90201-088P2	WASHER, PLATE	1	1	1	1	
6	9700N-08016	BOLT	1	1	1	1	
7	5VL-F4500-00	FUEL COCK ASSY 1	1	1	1	1	
8	5VL-F4534-00	.SEAL, COCK	1	1	1	1	
9	97880-03008	.SCREW, PAN HEAD	1	1	1	1	
10	5VL-F4512-00	.GASKET	1	1	1	1	
11	5VL-F4523-00	.VALVE	1	1	1	1	
12	5VL-F4524-00	LEVER, COCK	1	1	1	1	
13	90157-03800	SCREW, PAN HEAD	1	1	1	1	
14	90149-06801	SCREW	2	2	2	2	
15	90202-06800	WASHER, PLATE	2	2	2	2	
16	5VL-F4610-01	CAP ASSY	1	1	1	1	
17	5VL-F4311-00	PIPE, FUEL 1	1	1	1	1	
18	90467-09854	CLIP	2	2	2	2	
19	5VL-F137W-00	SCOOP, AIR 1	1	1	1	1	
20	5VL-F137U-00	GUIDE, AIR 1	1	1	1	1	
21	5VL-F137X-00	SCOOP, AIR 2	1	1	1	1	
22	5VL-F137V-00	GUIDE, AIR 2	1	1	1	1	
23	90480-13837	GROMMET	2	2	2	2	
24	5VL-F1778-00	DAMPER, LOCATING 1	2	2	2	2	



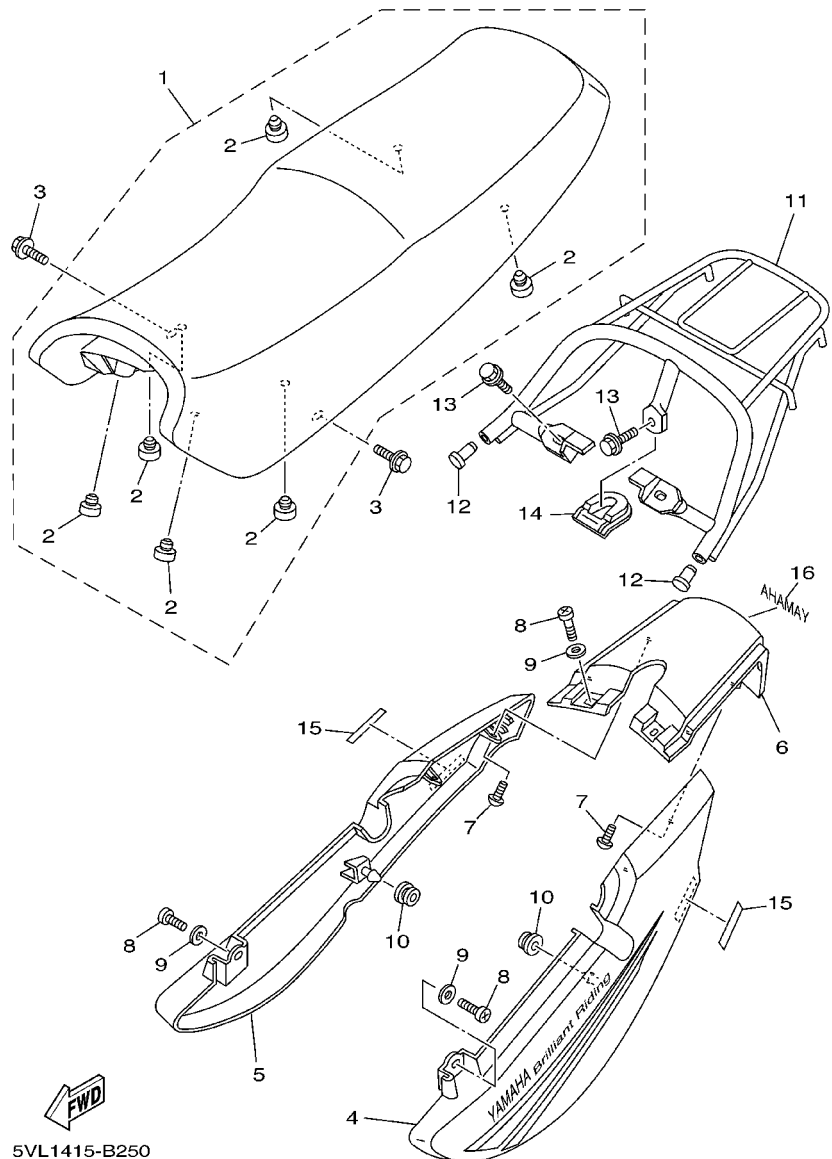
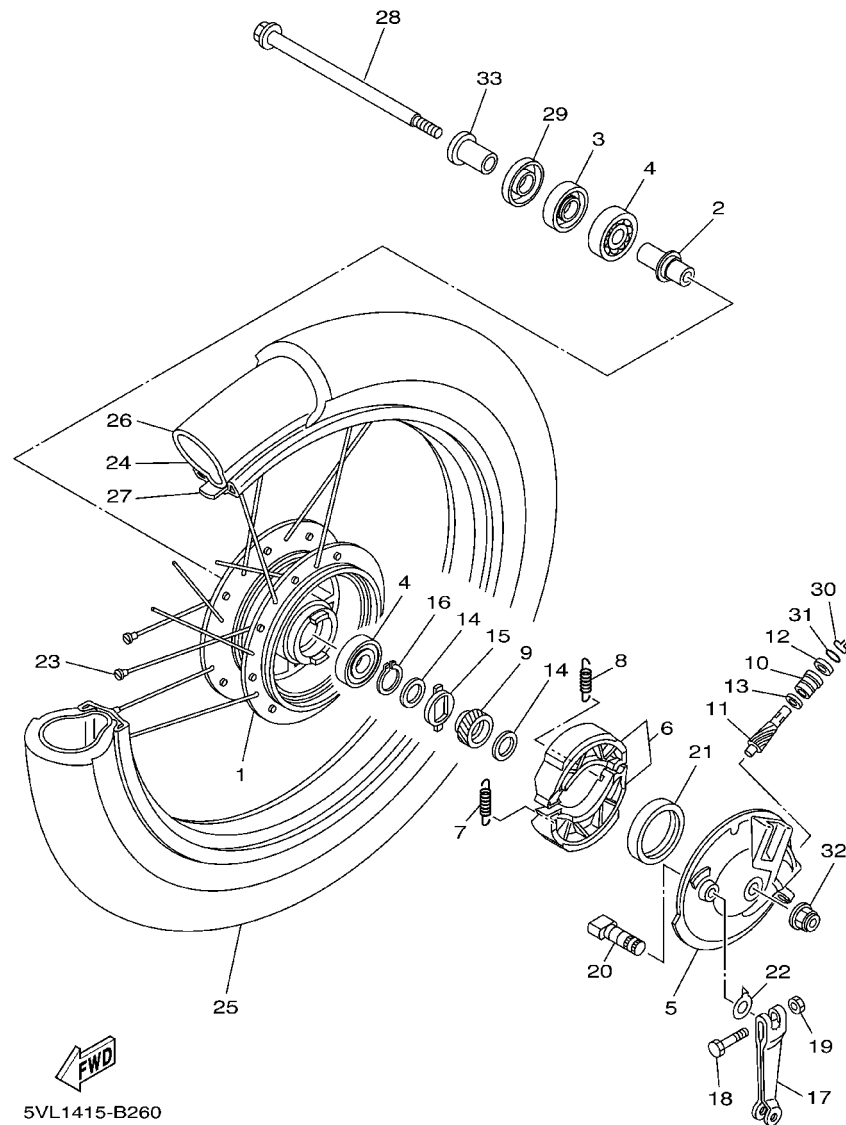


FIG. 25 SEAT

REF. NO.	PART NO.	DESCRIPTION	5VL1	5VL2	5VL3	5VL4	REMARKS
1	5VL-F4730-00	DOUBLE SEAT ASSY	1	1	1	1	
2	4TU-F4741-00	.PAD, SEAT	6	6	6	6	
3	90119-06809	BOLT, WITH WASHER	2	2	2	2	
4	5VL-W471K-00-FE	TAIL COVER ASSY 1	1			1	UR MRE
	5VL-W471K-00-4B	TAIL COVER ASSY 1	1			1	UR BL2 (B)
	5VL-W471K-00-P0	TAIL COVER ASSY 1	1			1	UR YNM5
	5VL-W471K-30-4B	TAIL COVER ASSY 1				1	UR BL2 (D)
	5VL-W471K-10-FE	TAIL COVER ASSY 1		1	1		UR MRE
	5VL-W471K-10-4B	TAIL COVER ASSY 1		1	1		UR BL2 (B)
	5VL-W471K-10-P0	TAIL COVER ASSY 1		1			UR YNM5
	5VL-W471K-20-P0	TAIL COVER ASSY 1			1		UR YNM5
	5VL-W471K-20-4B	TAIL COVER ASSY 1			1		UR BL2 (D)
5	5VL-W472K-00-FE	TAIL COVER ASSY 2	1			1	UR MRE
	5VL-W472K-00-4B	TAIL COVER ASSY 2	1			1	UR BL2 (B)
	5VL-W472K-00-P0	TAIL COVER ASSY 2	1			1	UR YNM5
	5VL-W472K-30-4B	TAIL COVER ASSY 2				1	UR BL2 (D)
	5VL-W472K-10-FE	TAIL COVER ASSY 2		1	1		UR MRE
	5VL-W472K-10-4B	TAIL COVER ASSY 2		1	1		UR BL2 (B)
	5VL-W472K-10-P0	TAIL COVER ASSY 2		1			UR YNM5
	5VL-W472K-20-P0	TAIL COVER ASSY 2			1		UR YNM5
	5VL-W472K-20-4B	TAIL COVER ASSY 2			1		UR BL2 (D)
6	5VL-W4756-00-FE	TAIL COVER ASSY	1	1	1	1	UR MRE
	5VL-W4756-00-4B	TAIL COVER ASSY	1	1	1	1	UR BL2
	5VL-W4756-00-P0	TAIL COVER ASSY	1	1	1	1	UR YNM5
7	9770N-50012	SCREW, TAPPING	4	4	4	4	
8	9851N-06016	SCREW, PAN HEAD	4	4	4	4	
9	90201-064H0	WASHER, PLATE	4	4	4	4	



FIG. 26 FRONT WHEEL(SPOKE WHEEL)



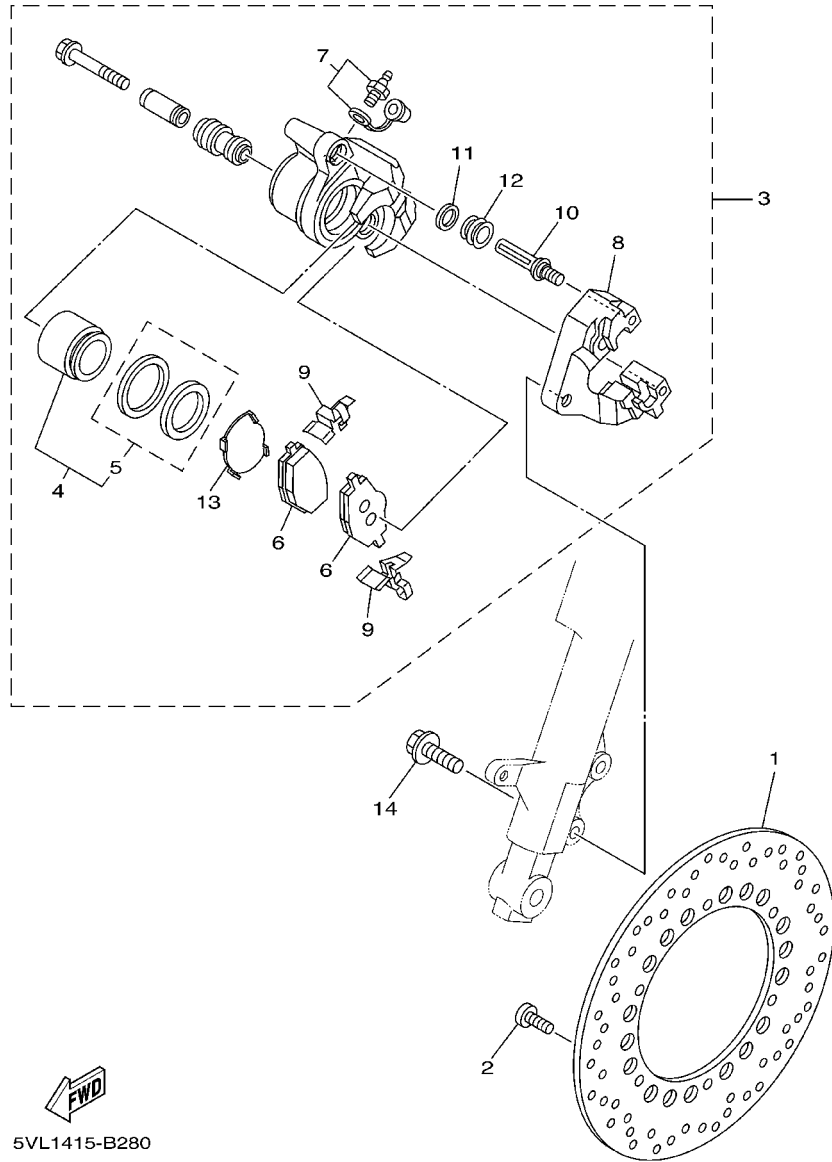
5VL1415-B260

REF. NO.	PART NO.	DESCRIPTION	5VL1	5VL2	5VL3	5VL4	REMARKS
1	5VL-F5111-00-35	HUB, FRONT	1	1			SL
2	90560-12828	SPACER	1	1			
3	93102-18802	OIL SEAL	1	1			
4	93306-301Y6	BEARING	2	2			
5	5VL-F5121-00-35	PLATE, BRAKE SHOE	1	1			SL
6	5VL-W2533-00	BRAKE SHOE KIT	1	1			
7	90506-12001	SPRING, TENSION	1	1			
8	90506-15001	SPRING, TENSION	1	1			
9	1KL-F5135-00	GEAR, DRIVE	1	1			
10	1KL-F5136-00	BUSH	1	1			
11	1KL-F5138-00	GEAR, METER	1	1			
12	93104-07811	OIL SEAL	1	1			
13	90201-07836	WASHER, PLATE	1	1			
14	90201-20844	WASHER, PLATE	2	2			
15	1KL-F5149-00	CLUTCH, METER	1	1			
16	99009-20400	CIRCLIP	1	1			
17	4FP-F5155-00	LEVER, CAMSHAFT 1	1	1			
18	90101-06848	BOLT	1	1			
19	9530N-06600	NUT	1	1			
20	4GU-F5351-01	CAMSHAFT	1	1			
21	93105-47802	OIL SEAL	1	1			
22	5VL-F513A-00	PLATE, INDICATOR	1	1			
23	5VL-W5304-00	SPOKE SET, REAR	1	1			
24	94416-18803	RIM (1.60-18)	1	1			
25	94127-18815	TIRE (2.75-18)	1	1			
26	94227-18808	TUBE (2.75-18)	1	1			
27	94327-18800	BAND, RIM (2.75-18)	1	1			





**FIG. 28 FRONT BRAKE CALIPER**



**FWD**  
5VL1415-B280

REF. NO.	PART NO.	DESCRIPTION	5VL1	5VL2	5VL3	5VL4	REMARKS
1	5VL-F582U-00	DISC, BRAKE (RIGHT)			1	1	
2	90111-08805	BOLT			6	6	
3	5VL-F580U-00	CALIPER ASSY (RIGHT)			1	1	
4	5VL-W0057-00	.PISTON ASSY, CALIPER			1	1	
5	5VL-W0047-00	..CALIPER SEAL KIT			1	1	
6	5VL-F5811-00	.PAD, CALIPER 2			2	2	
7	5VL-W0048-00	.BLEED SCREW KIT			1	1	
8	5VL-F5921-00	.BRACKET, SUPPORT			1	1	
9	5VL-F5977-00	.SPRING, RETURN			2	2	
10	5VL-F5744-00	.PIN 2			1	1	
11	5VL-F5922-00	.WASHER			1	1	
12	5VL-F5917-00	.BOOT, CALIPER			1	1	
13	5VL-F5817-00	.SEAL, CALIPER			1	1	
14	90105-10852	BOLT, FLANGE			1	1	

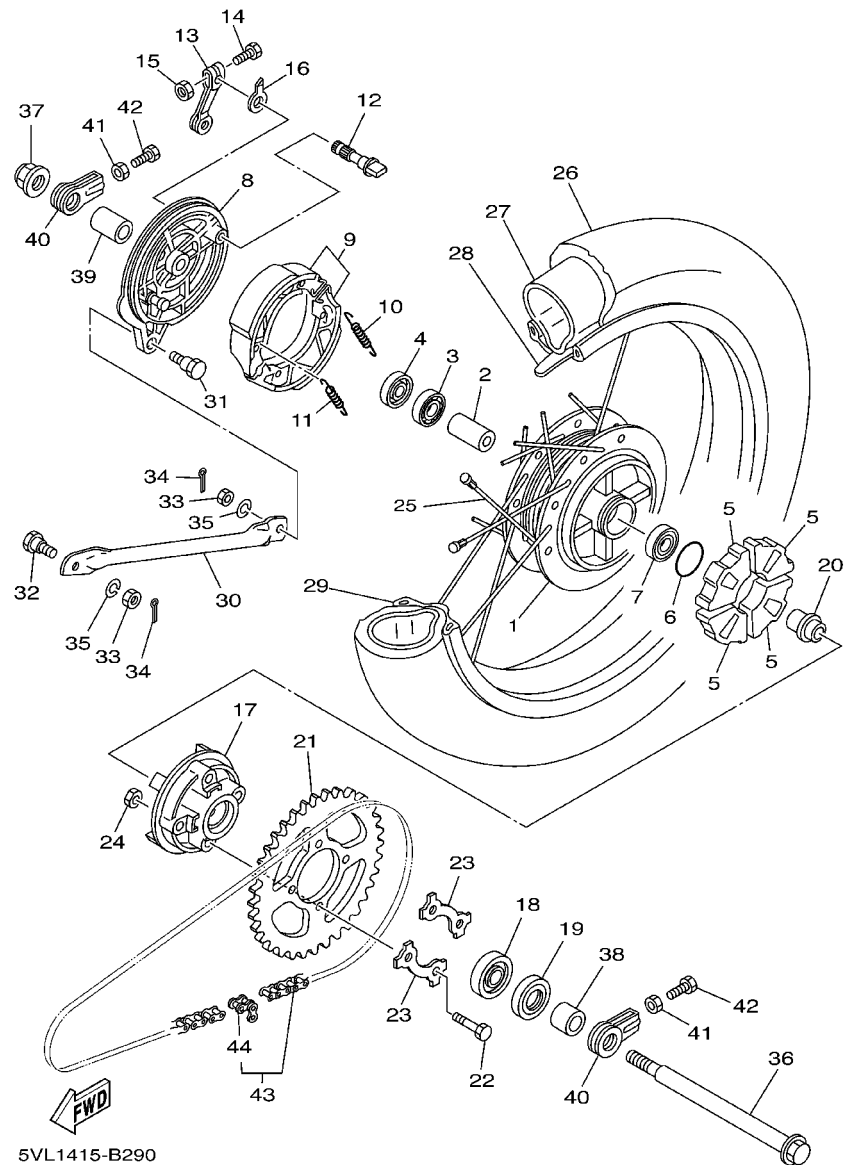
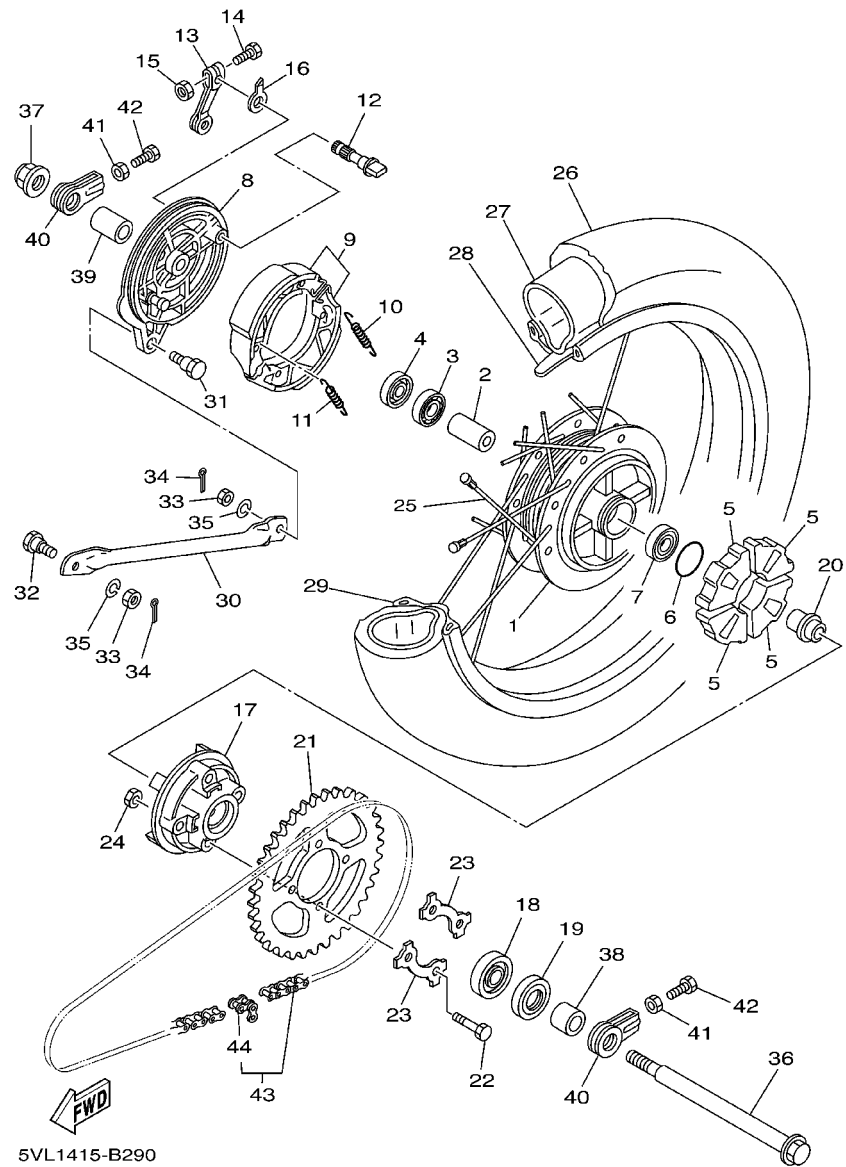


FIG. 29 REAR WHEEL(SPOKE WHEEL)

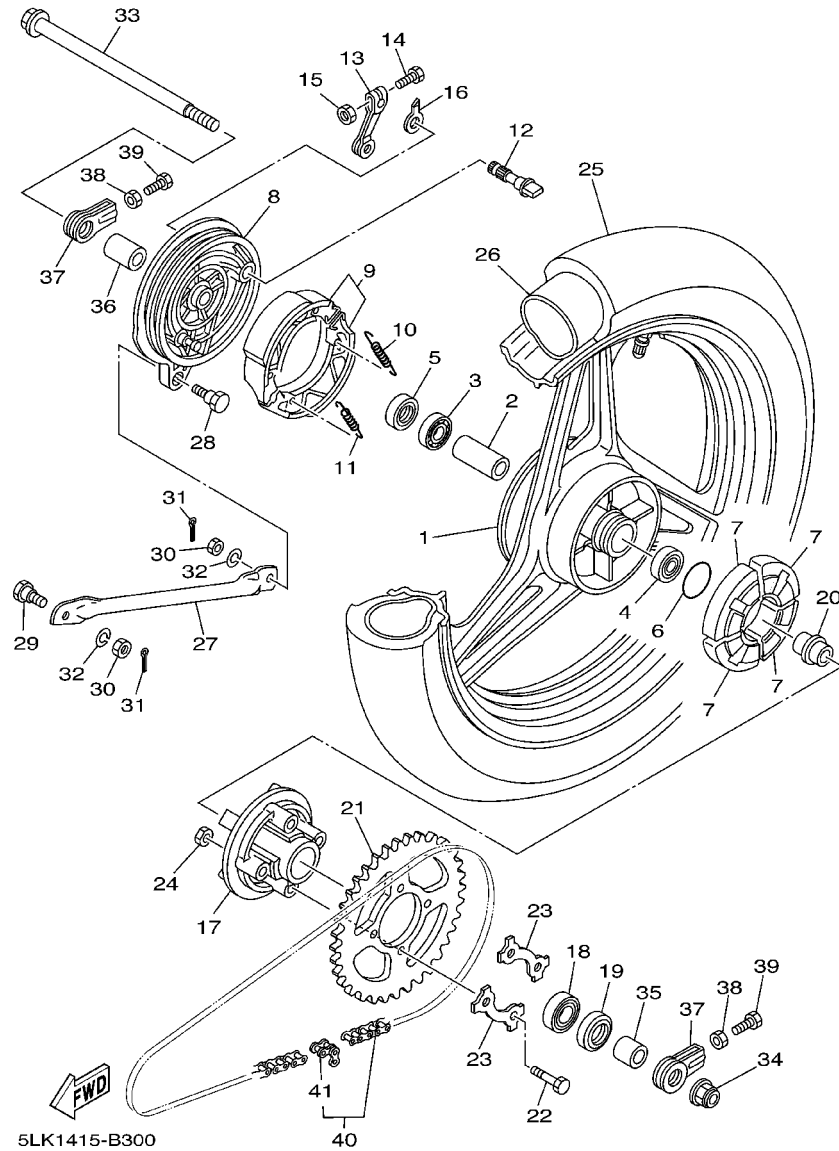
REF. NO.	PART NO.	DESCRIPTION	5VL1	5VL2	5VL3	5VL4	REMARKS
1	5VL-F5311-00-35	HUB, REAR	1	1			SL
2	90560-15136	SPACER	1	1			
3	93306-202Y4	BEARING	1	1			
4	93104-22805	OIL SEAL	1	1			
5	1KL-F5364-00	DAMPER	4	4			
6	93210-42807	O-RING	1	1			
7	93306-202Y1	BEARING	1	1			
8	5VL-F5321-00-35	PLATE, BRAKE SHOE	1	1			SL
9	5VL-W2533-00	BRAKE SHOE KIT	1	1			
10	90506-12001	SPRING, TENSION	1	1			
11	90506-15001	SPRING, TENSION	1	1			
12	4GU-F5351-01	CAMSHAFT	1	1			
13	5VL-F5355-00	LEVER, CAMSHAFT	1	1			
14	90101-06848	BOLT	1	1			
15	9530N-06600	NUT	1	1			
16	4GU-F533A-00	PLATE, INDICATOR	1	1			
17	5VL-F5366-00	CLUTCH, HUB	1	1			
18	93306-004YL	BEARING	1	1			
19	93106-26801	OIL SEAL	1	1			
20	5VL-F5387-00	AXLE, SPROCKET	1	1			
21	5VL-F5445-00	SPROCKET, DRIVEN (45T)	1	1			
22	90109-08864	BOLT	4	4			
23	5LK-F5412-00	WASHER	2	2			
24	90179-08639	NUT	4	4			
25	5VL-W5304-00	SPOKE SET, REAR	1	1			
26	94109-18803	TIRE	1	1			
27	94227-18808	TUBE (2.75-18)	1	1			



**FIG. 29 REAR WHEEL(SPOKE WHEEL)**

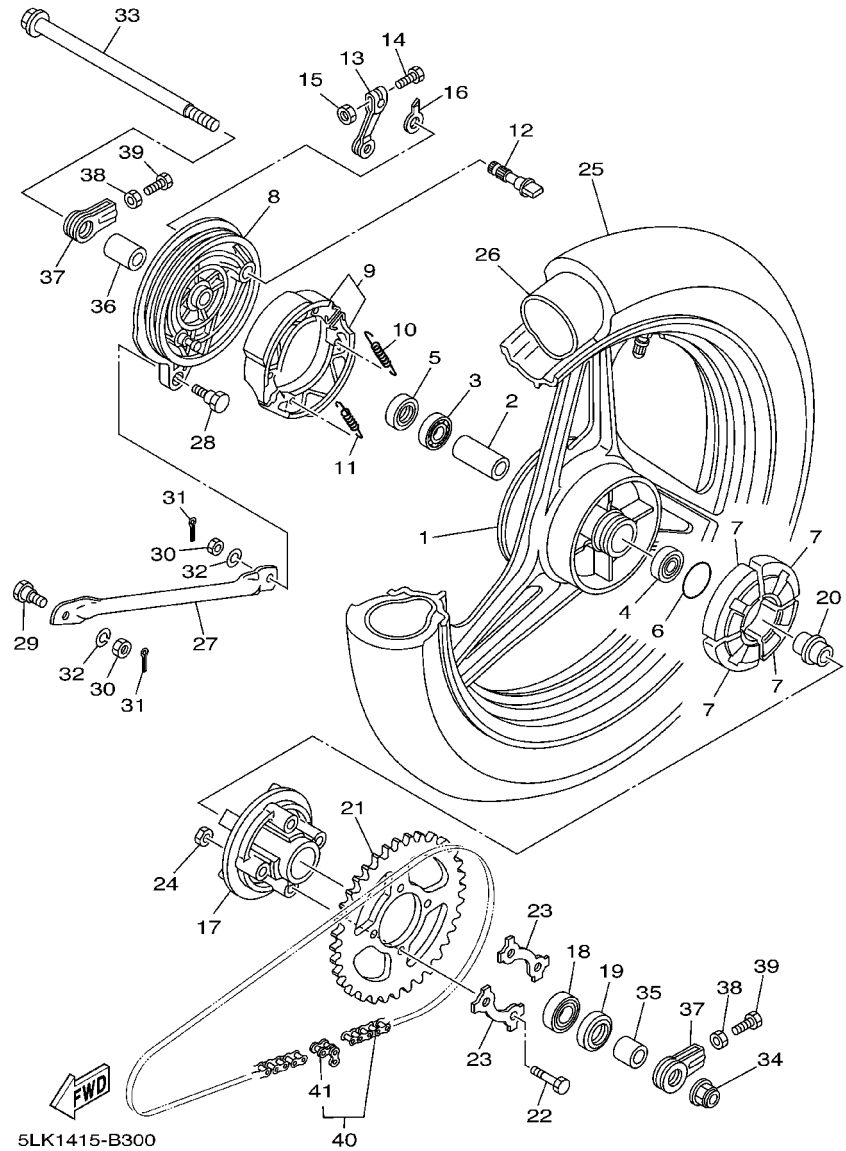
REF. NO.	PART NO.	DESCRIPTION	5VL1	5VL2	5VL3	5VL4	REMARKS
28	94327-18800	BAND, RIM (2.75-18)	1	1			
29	94418-18802	RIM (1.85-18)	1	1			
30	5VL-F5371-00	BAR, TENSION	1	1			
31	90109-08847	BOLT	1	1			
32	90109-08848	BOLT	1	1			
33	9531L-08600	NUT	2	2			
34	91401-20012	PIN, COTTER	2	2			
35	9290N-08100	WASHER, SPRING	2	2			
36	5VL-F5381-00	AXLE, WHEEL	1	1			
37	9560L-14200	NUT, SELF-LOCKING	1	1			
38	5VL-F5386-00	COLLAR, SPROCKET AXLE	1	1			
39	5VL-F5377-00	COLLAR, WHEEL	1	1			
40	5VL-F5388-00	PULLER, CHAIN 1	2	2			
41	9531L-08600	NUT	2	2			
42	90153-08804	SCREW, HEXAGON	2	2			
43	5VL-F53C0-00	CHAIN	1	1			
44	94668-83001	JOINT, CHAIN	1	1			

**FIG. 30 REAR WHLLL(CAST WHEEL)**



REF. NO.	PART NO.	DESCRIPTION	5VL1	5VL2	5VL3	5VL4	REMARKS
1	4GU-F5338-00-33	CAST WHEEL, REAR			1	1	UR YB FOR MRE, BL2 (B),YNM5 UR NG FOR BL2 (D)
	4GU-F5338-00-8L	CAST WHEEL, REAR			1	1	
2	90560-15136	SPACER			1	1	
3	93306-202Y4	BEARING			1	1	
4	93306-202Y1	BEARING			1	1	
5	93104-22805	OIL SEAL			1	1	
6	93210-42807	O-RING			1	1	
7	1KL-F5364-00	DAMPER			4	4	
8	5VL-F5321-00-33	PLATE, BRAKE SHOE			1	1	UR YB FOR MRE,B
	5VL-F5321-00-8L	PLATE, BRAKE SHOE			1	1	UR NG FOR BL2 (
9	5VL-W2533-00	BRAKE SHOE KIT			1	1	
10	90506-12001	SPRING, TENSION			1	1	
11	90506-15001	SPRING, TENSION			1	1	
12	4GU-F5351-01	CAMSHAFT			1	1	
13	5VL-F5355-00	LEVER, CAMSHAFT			1	1	
14	90101-06848	BOLT			1	1	
15	9530N-06600	NUT			1	1	
16	4GU-F533A-00	PLATE, INDICATOR			1	1	
17	5VL-F5366-00	CLUTCH, HUB			1	1	
18	93306-004YL	BEARING			1	1	
19	93106-26801	OIL SEAL			1	1	
20	5VL-F5387-00	AXLE, SPROCKET			1	1	
21	5VL-F5445-00	SPROCKET, DRIVEN (45T)			1	1	
22	90109-08864	BOLT			4	4	
23	5LK-F5412-00	WASHER			2	2	
24	90179-08639	NUT			4	4	
25	94109-18803	TIRE			1	1	

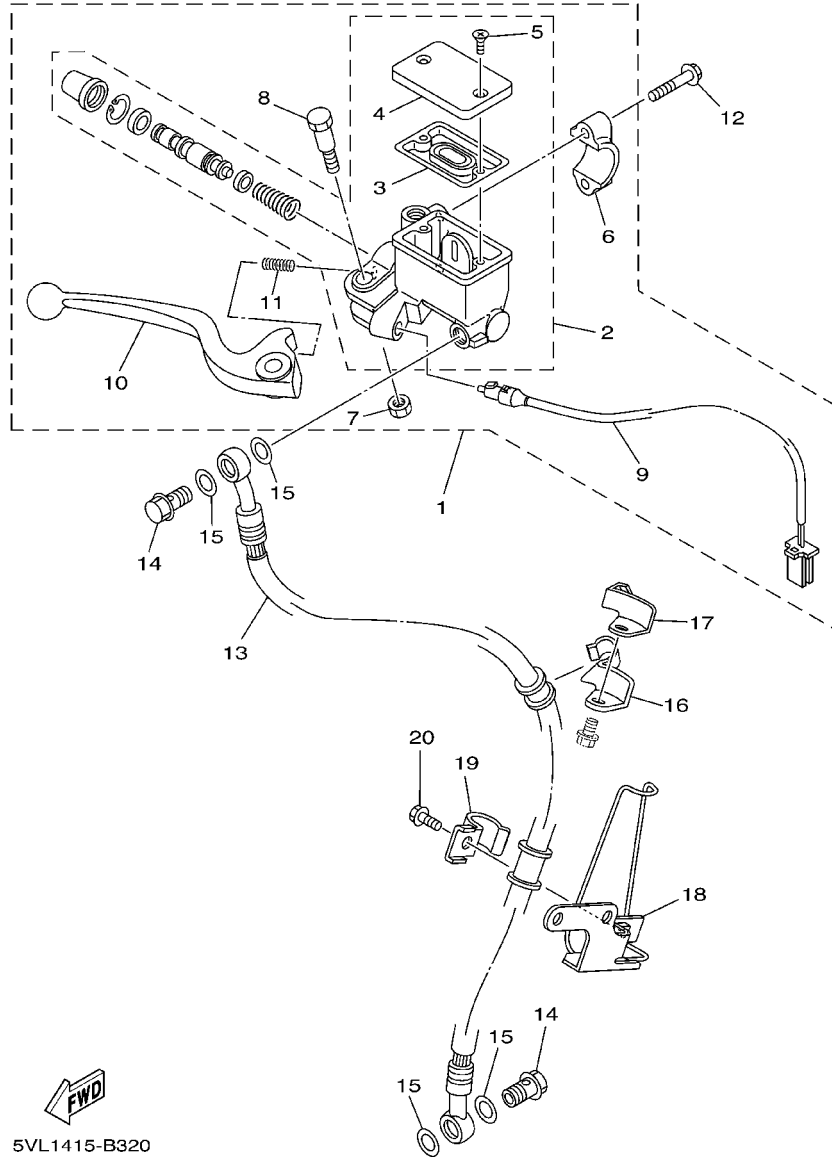
FIG. 30 REAR WHLLL(CAST WHEEL)



REF. NO.	PART NO.	DESCRIPTION	5VL1	5VL2	5VL3	5VL4	REMARKS
26	94227-18808	TUBE (2.75-18)			1	1	
27	5VL-F5371-00	BAR, TENSION			1	1	
28	90109-08847	BOLT			1	1	
29	90109-08848	BOLT			1	1	
30	9531L-08600	NUT			2	2	
31	91401-20012	PIN, COTTER			2	2	
32	9290N-08100	WASHER, SPRING			2	2	
33	5VL-F5381-00	AXLE, WHEEL			1	1	
34	9560L-14200	NUT, SELF-LOCKING			1	1	
35	5VL-F5386-00	COLLAR, SPROCKET AXLE			1	1	
36	5VL-F5377-00	COLLAR, WHEEL			1	1	
37	5VL-F5388-00	PULLER, CHAIN 1			2	2	
38	9531L-08600	NUT			2	2	
39	90153-08804	SCREW, HEXAGON			2	2	
40	5VL-F53C0-00	CHAIN			1	1	
41	94668-83001	.JOINT, CHAIN			1	1	

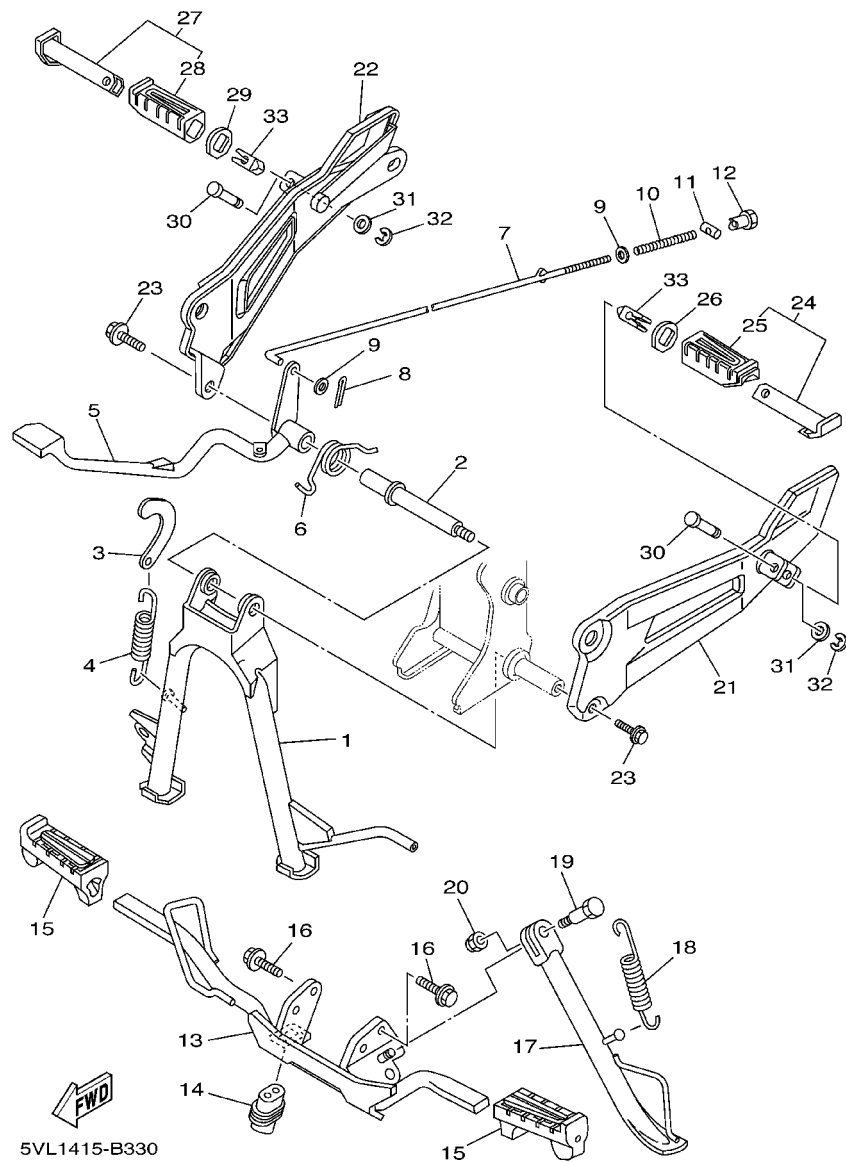


**FIG. 32 FRONT MASTER CYLINDER**



5VL1415-B320

REF. NO.	PART NO.	DESCRIPTION	5VL1	5VL2	5VL3	5VL4	REMARKS
1	5VL-F583T-00	MASTER CYLINDER ASSY			1	1	
2	5VL-F5870-00	.MASTER CYLINDER SUB ASSY			1	1	
3	5VL-F5854-00	..DIAPHRAGM, RESERVOIR			1	1	
4	5VL-F5852-00	..CAP, RESERVOIR			1	1	
5	98706-04012	..SCREW, FLAT HEAD			2	2	
6	4RT-F5867-00	.BRACKET, MASTER CYLINDER			1	1	
7	9560N-06100	.NUT			1	1	
8	90109-06858	.BOLT			1	1	
9	5VL-H3980-00	.FRONT STOP SWITCH ASSY			1	1	
10	5VL-H3922-10	.LEVER 2			1	1	
11	90501-10848	.SPRING, COMPRESSION			1	1	
12	95027-06025	BOLT, FLANGE			2	2	
13	5VL-F5872-00	HOSE, BRAKE 1			1	1	
14	90401-10811	BOLT, UNION			2	2	
15	90201-108J9	WASHER, PLATE			4	4	
16	5VL-F5887-00	HOLDER, BRAKE HOSE			1	1	
17	5VL-F5886-00	HOLDER, BRAKE HOSE			1	1	
18	5VL-F5875-00	HOLDER, BRAKE HOSE 1			1	1	
19	5VL-F5876-00	HOLDER, BRAKE HOSE 2			1	1	
20	9502L-06016	BOLT, FLANGE			1	1	



5VL1415-B330

FIG. 33 STAND, FOOTREST

REF. NO.	PART NO.	DESCRIPTION	5VL1	5VL2	5VL3	5VL4	REMARKS
1	5VL-F7111-00	STAND, MAIN	1	1	1	1	
2	5VL-F7112-10	SHAFT, MAIN STAND	1	1	1	1	
3	5VL-F7115-00	LINK, MAIN STAND	1	1	1	1	
4	90506-32800	SPRING, TENSION	1	1	1	1	
5	5VL-F7211-00	PEDAL, BRAKE	1	1	1	1	
6	90508-40801	SPRING, TORSION	1	1	1	1	
7	5VL-F7231-00	ROD, BRAKE	1	1	1	1	
8	91401-20012	PIN, COTTER	1	1	1	1	
9	9290N-06200	WASHER	2	2	2	2	
10	90501-10806	SPRING, COMPRESSION	1	1	1	1	
11	90249-12808	PIN	1	1	1	1	
12	90179-06843	NUT	1	1	1	1	
13	5VL-F7411-00	FOOTREST 1	1	1	1	1	
14	5VL-H2109-00	JOINT, HOSE	1	1	1	1	
15	5VL-F7413-00	COVER, FOOTREST	2	2	2	2	
16	9581N-08020	BOLT, FLANGE	2	2	2	2	
17	5VL-F7311-00	STAND, SIDE	1	1	1	1	
18	90506-29800	SPRING, TENSION	1	1	1	1	
19	90109-10849	BOLT	1	1	1	1	
20	90185-10807	NUT, SELF-LOCKING	1	1	1	1	
21	5VL-F7452-00	BRACKET, FOOTREST 1	1	1	1	1	
22	5VL-F7462-00	BRACKET, FOOTREST 2	1	1	1	1	
23	9581N-08020	BOLT, FLANGE	2	2	2	2	
24	5VL-F7430-00	REAR FOOTREST ASSY 1	1	1	1	1	
25	5VL-F7433-00	COVER, REAR FOOTREST	1	1	1	1	
26	5VL-F7445-00	PLATE 1	1	1	1	1	
27	5VL-F7440-00	REAR FOOTREST ASSY 2	1	1	1	1	



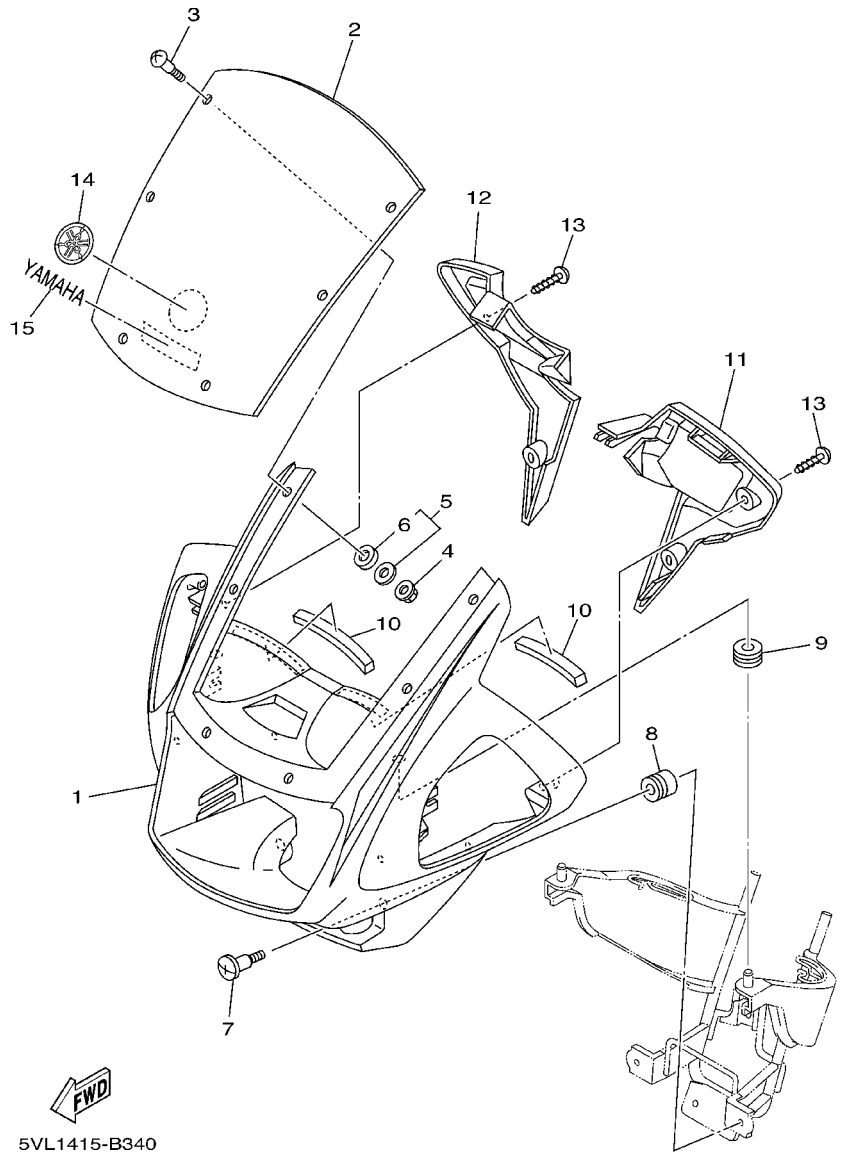
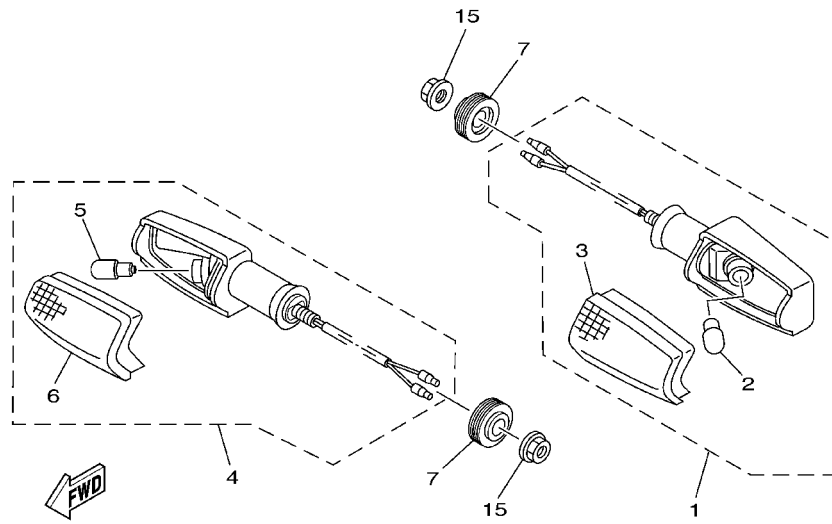
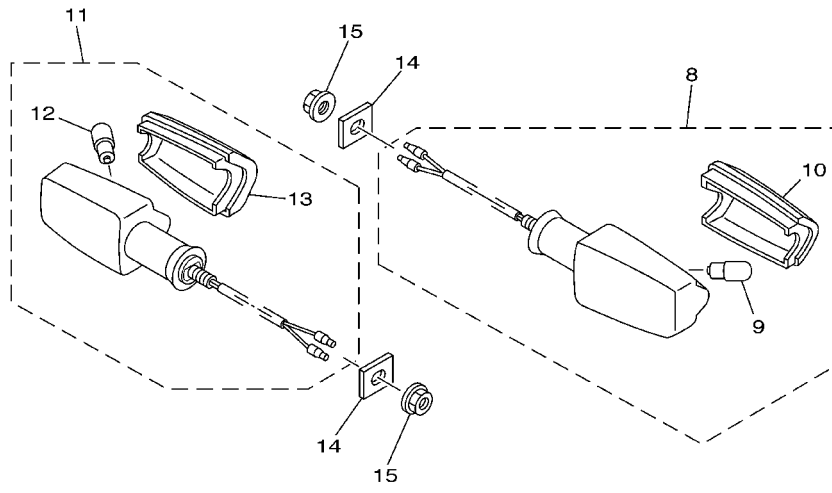


FIG. 34 COWLING

REF. NO.	PART NO.	DESCRIPTION	5VL1	5VL2	5VL3	5VL4	REMARKS
1	5VL-Y2835-00-FE	COWLING ASS'Y		1	1		UR MRE
	5VL-Y2835-00-4B	COWLING ASS'Y		1	1		UR BL2 (B)
	5VL-Y2835-00-P0	COWLING ASS'Y		1	1		UR YNM5
	5VL-Y2835-10-4B	COWLING ASS'Y			1		UR BL2 (D)
2	5VL-F8381-00	WINDSHIELD		1	1		
3	90149-05273	SCREW		6	6		
4	95707-05500	NUT, FLANGE		6	6		
5	5VL-F8215-00	WASHER, SPECIAL		6	6		
6	5VL-F8372-00	DAMPER		1	1		
7	90150-06807	SCREW, ROUND HEAD		2	2		
8	90480-08891	GROMMET		2	2		
9	90480-13890	GROMMET		2	2		
10	5VL-F8217-00	DAMPER 1		2	2		
11	5VL-F837L-00	PANEL, CONSOLE 1		1	1		
12	5VL-F837M-00	PANEL, CONSOLE 2		1	1		
13	9770N-50016	SCREW, TAPPING		4	4		
14	5VL-F8315-00	EMBLEM		1	1		
15	99236-00080	EMBLEM, YAMAHA		1	1		







5VL1415-B370

FIG. 37 FLASHER LIGHT

REF. NO.	PART NO.	DESCRIPTION	5VL1	5VL2	5VL3	5VL4	REMARKS
1	5VL-H3310-00	FRONT FLASHER LIGHT ASSY 1	1			1	
2	5VL-H3311-00	.BULB, FLASHER (12V-10W)	1			1	
3	5VL-H3312-00	.LENS, FLASHER	1			1	
4	5VL-H3320-00	FRONT FLASHER LIGHT ASSY 2	1			1	
5	5VL-H3311-00	.BULB, FLASHER (12V-10W)	1			1	
6	5VL-H3312-00	.LENS, FLASHER	1			1	
7	5VL-H3321-00	DAMPER, FLASHER 1	2			2	
8	5VL-H3330-00	REAR FLASHER LIGHT ASSY 1	1			1	
9	5VL-H3311-00	.BULB, FLASHER (12V-10W)	1			1	
10	5VL-H3312-00	.LENS, FLASHER	1			1	
11	5VL-H3340-00	FLASHER LIGHT ASSY 2	1			1	
12	5VL-H3311-00	.BULB, FLASHER (12V-10W)	1			1	
13	5VL-H3312-00	.LENS, FLASHER	1			1	
14	5VL-H3359-00	WASHER, SPECIAL	2			2	
15	9570L-10500	NUT, FLANGE	4			4	

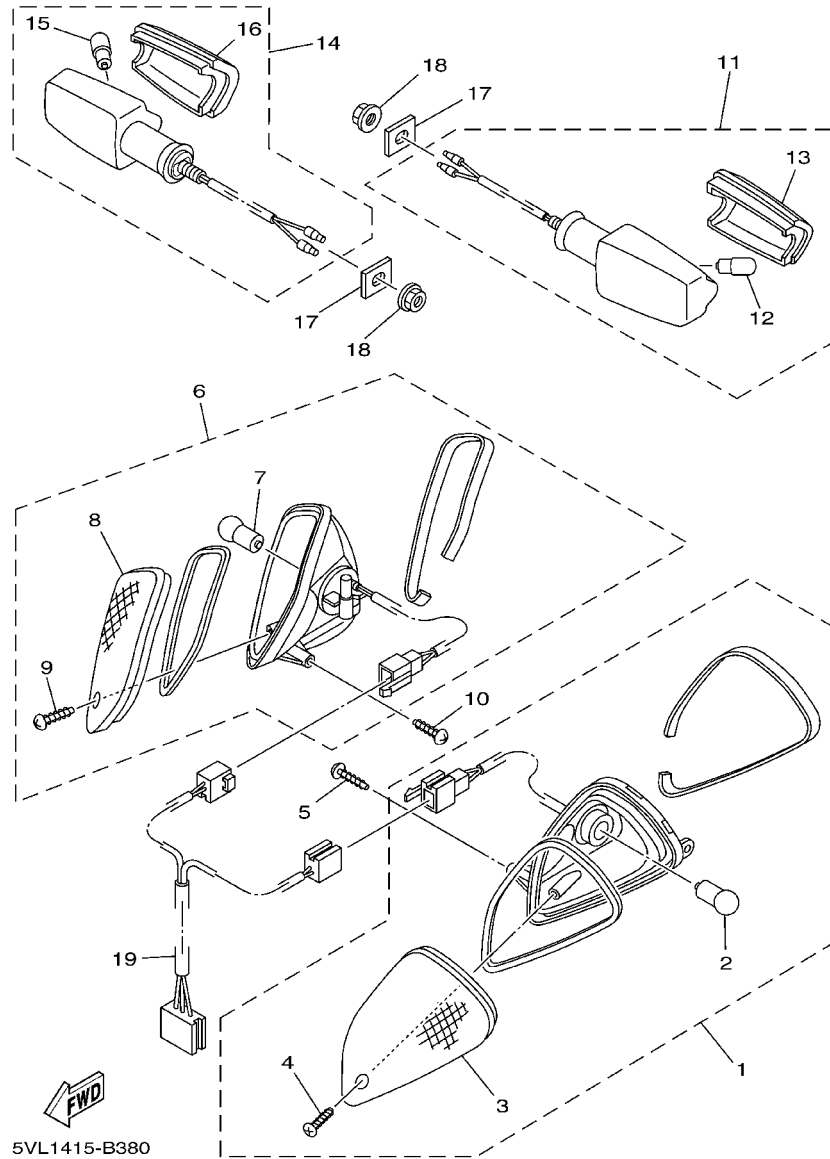
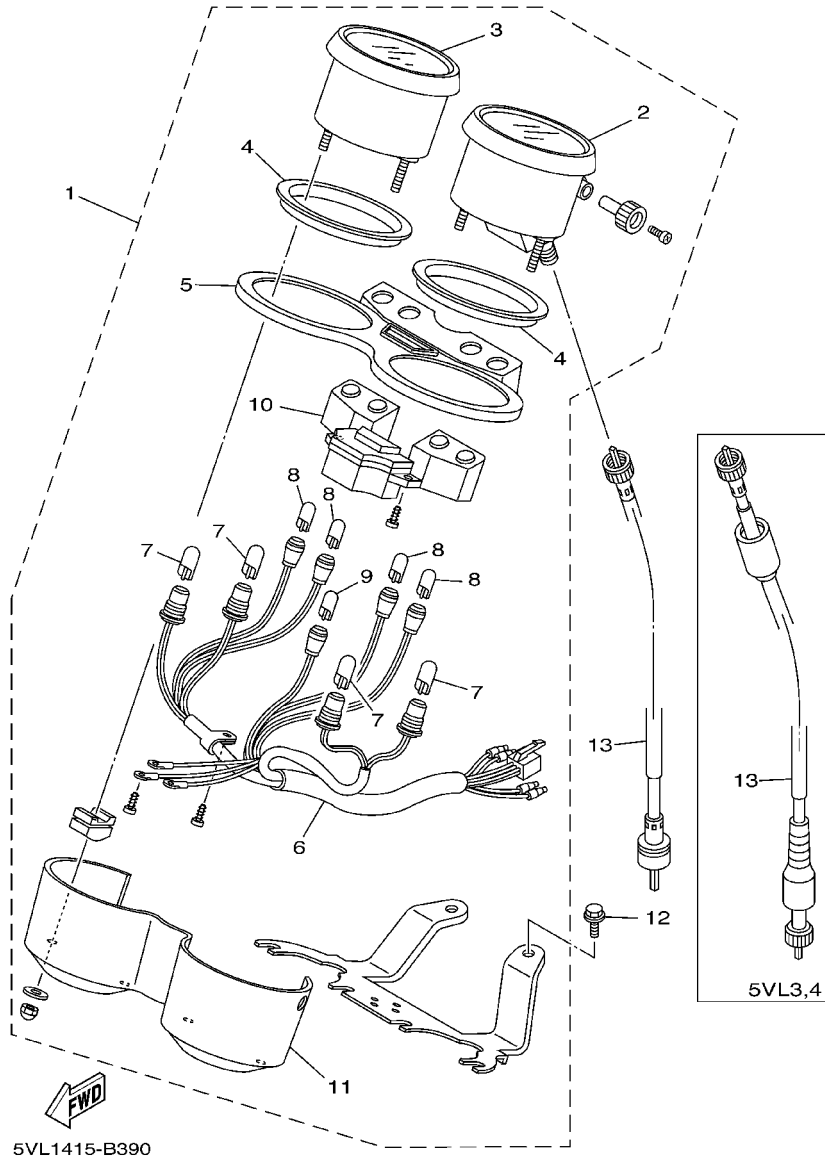


FIG. 38 FLASHER LIGHT 2

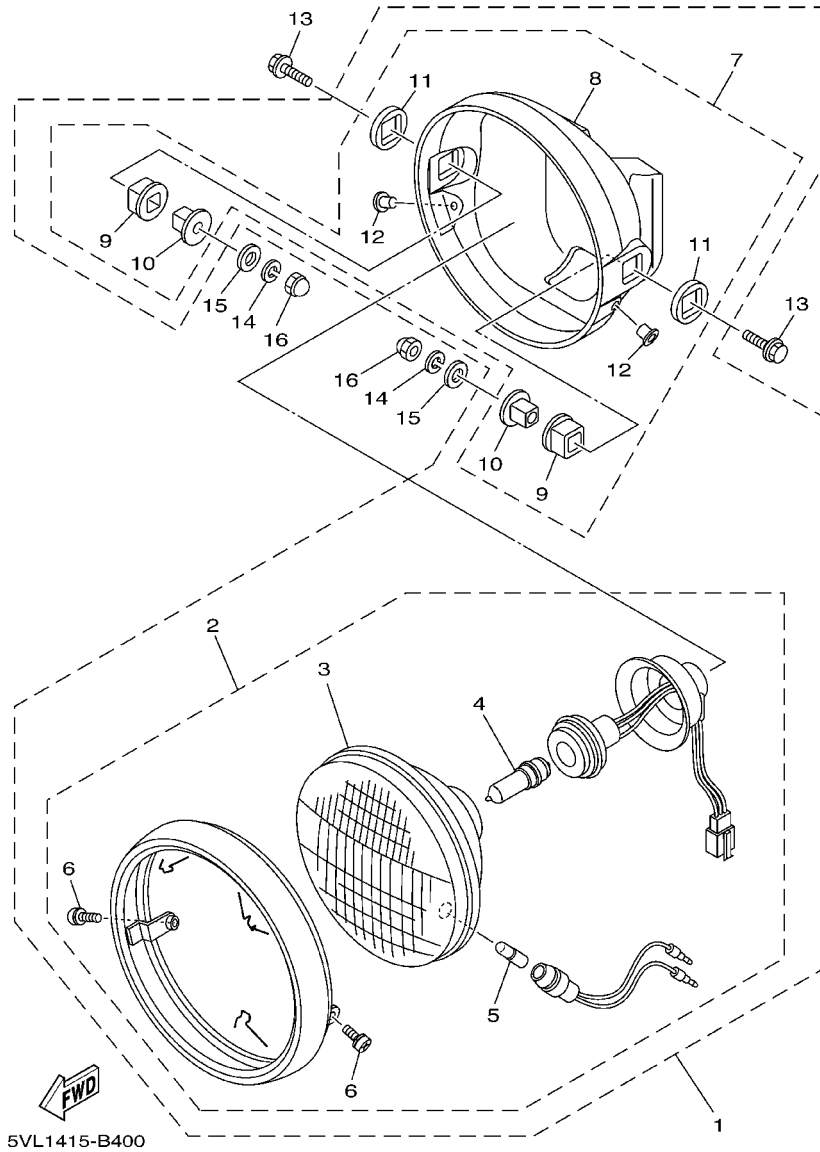
REF. NO.	PART NO.	DESCRIPTION	5VL1	5VL2	5VL3	5VL4	REMARKS
1	5VL-H3310-10	FRONT FLASHER LIGHT ASSY 1		1	1		
2	4GU-H3311-10	.BULB, FLASHER (10W)		1	1		
3	5VL-H3312-10	.LENS, FLASHER		1	1		
4	9770N-42613	.SCREW, TAPPING		1	1		
5	9770N-50016	SCREW, TAPPING		2	2		
6	5VL-H3320-10	FRONT FLASHER LIGHT ASSY 2		1	1		
7	4GU-H3311-10	.BULB, FLASHER (10W)		1	1		
8	5VL-H3312-10	.LENS, FLASHER		1	1		
9	9770N-42613	.SCREW, TAPPING		1	1		
10	9770N-50016	SCREW, TAPPING		2	2		
11	5VL-H3330-00	REAR FLASHER LIGHT ASSY 1		1	1		
12	5VL-H3311-00	.BULB, FLASHER (12V-10W)		1	1		
13	5VL-H3312-00	.LENS, FLASHER		1	1		
14	5VL-H3340-00	FLASHER LIGHT ASSY 2		1	1		
15	5VL-H3311-00	.BULB, FLASHER (12V-10W)		1	1		
16	5VL-H3312-00	.LENS, FLASHER		1	1		
17	5VL-H3359-00	WASHER, SPECIAL		2	2		
18	9570L-10500	NUT, FLANGE		2	2		
19	5VL-H4359-00	CORD, HEADLIGHT		1	1		

FIG. 39 METER



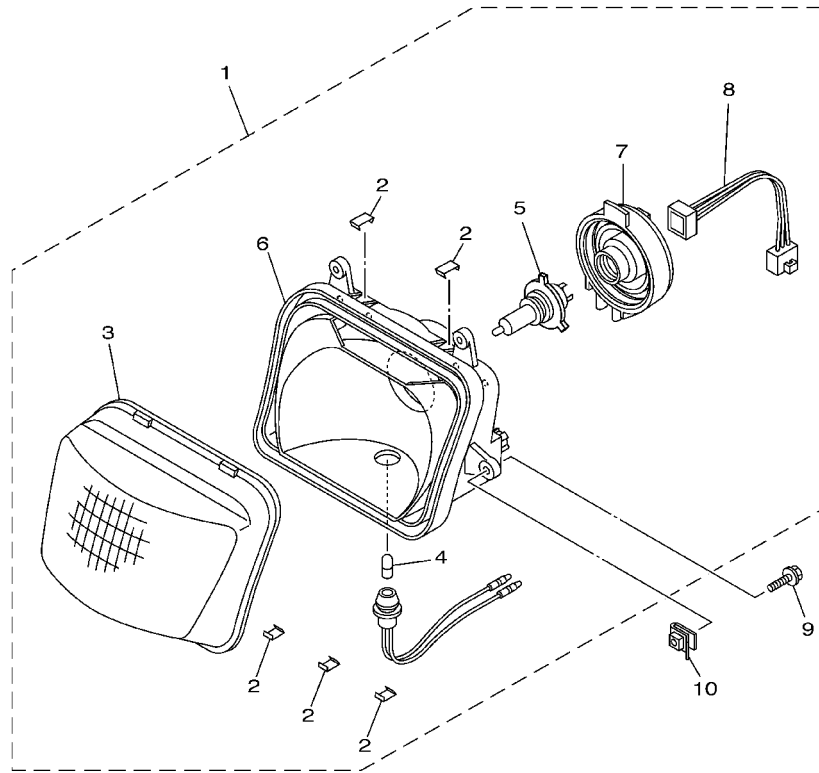
REF. NO.	PART NO.	DESCRIPTION	5VL1	5VL2	5VL3	5VL4	REMARKS
1	5VL-H3500-00	SPEEDOMETER ASSY	1	1	1	1	
2	5VL-H3570-00	.SPEEDOMETER ASSY	1	1	1	1	
3	5VL-H3540-00	.TACHOMETER ASSY	1	1	1	1	
4	5VL-H3541-00	.DAMPER	2	2	2	2	
5	5VL-H3559-00	.COVER, METER	1	1	1	1	
6	5VL-H3509-00	.SOCKET CORD ASSY	1	1	1	1	
7	4FP-H3517-10	.BULB (12V-1.7W)	4	4	4	4	
8	4GU-H3517-10	.BULB (14V-3W)	4	4	4	4	
9	5VL-H3517-00	.BULB (14V-1.2W)	1	1	1	1	
10	5VL-H5750-00	.FUEL METER ASSY	1	1	1	1	
11	5VL-H3579-00	.COVER, METER 2	1	1	1	1	
12	9502L-06016	BOLT, FLANGE	2	2	2	2	
13	5VL-H3550-00	SPEEDOMETER CABLE ASSY	1	1			
	5VL-H3550-10	SPEEDOMETER CABLE ASSY			1	1	

FIG. 40 HEADLIGHT



REF. NO.	PART NO.	DESCRIPTION	5VL1	5VL2	5VL3	5VL4	REMARKS
1	5VL-H4300-00	HEADLIGHT ASSY	1			1	
2	5VL-H4310-00	..HEADLIGHT UNIT ASSY	1			1	
3	5VL-H4321-00	..LENS ASSY	1			1	
4	5VL-H4314-00	..BULB, HEADLIGHT (12V-35/35W)	1			1	
5	4TU-H3516-00	..BULB (12V-4W)	1			1	
6	9851N-05012	..SCREW, PAN HEAD	2			2	
7	5VL-H4330-00	..BODY ASSY	1			1	
8	5VL-H4311-00	..BODY, HEADLIGHT	1			1	
9	4GU-H4163-00	..DAMPER	2			2	
10	4GU-H4145-00	..COLLAR, BODY FITTING	2			2	
11	4GU-H4164-00	..DAMPER	2			2	
12	4GU-H4133-00	..COLLAR, SCREW	2			2	
13	95023-08035	BOLT	2			2	
14	9290N-08100	WASHER, SPRING	2			2	
15	9290N-08200	WASHER	2			2	
16	9531L-08600	NUT	2			2	

**FIG. 41 HEADLIGHT 2**

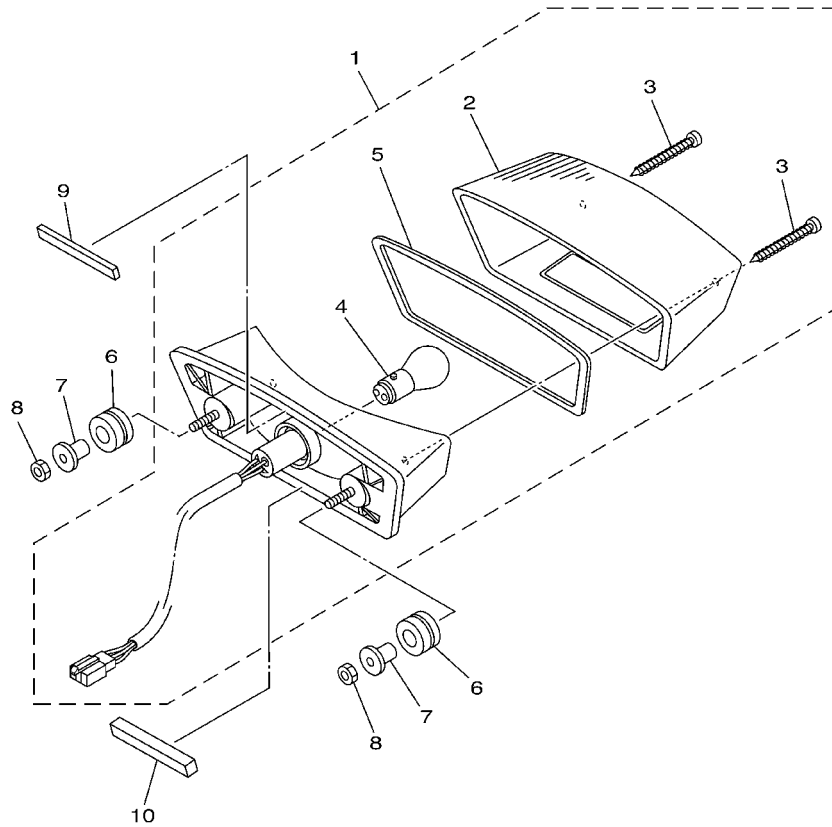


5VL1415-B410

REF. NO.	PART NO.	DESCRIPTION	5VL1	5VL2	5VL3	5VL4	REMARKS
1	5VL-H4310-10	HEADLIGHT UNIT ASSY		1	1		
2	5VL-H4374-10	.CLIP		5	5		
3	5VL-H4320-10	.LENS ASSY		1	1		
4	5VL-H4347-10	.BULB (12V-5W)		1	1		
5	5VL-H4314-10	.BULB, HEADLIGHT (12V-35/35W)		1	1		
6	5VL-H4311-10	.BODY, HEADLIGHT		1	1		
7	5VL-H4378-10	.CAP		1	1		
8	5VL-H4359-10	.CORD, HEADLIGHT		1	1		
9	9580N-06020	BOLT, FLANGE		4	4		
10	5VL-F1535-00	NUT 1		4	4		

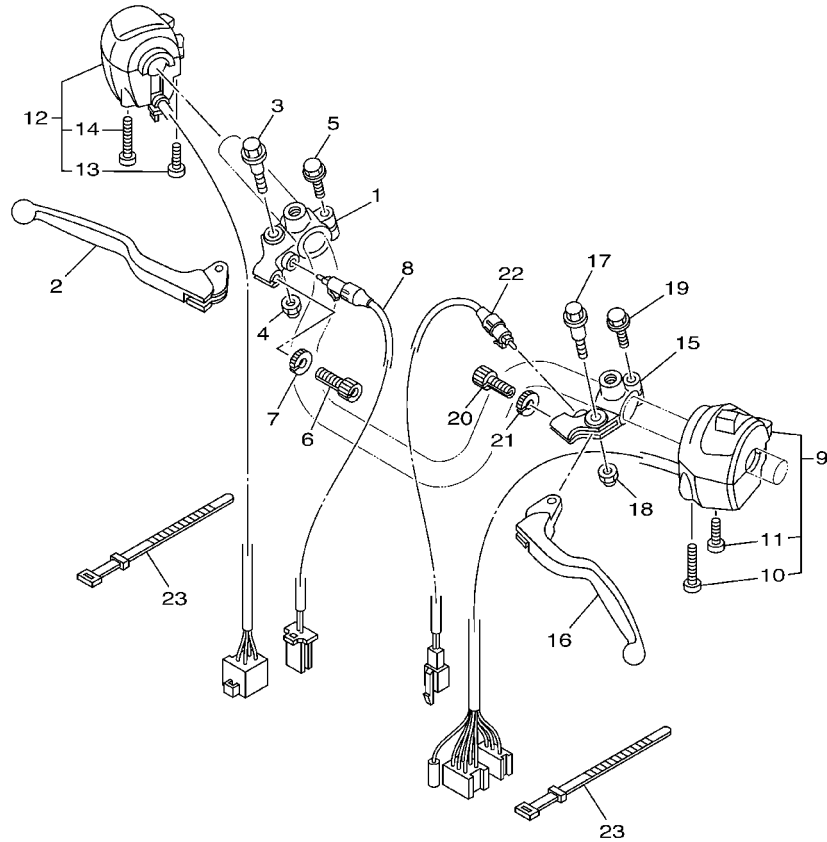
FIG. 42 TAILLIGHT

REF. NO.	PART NO.	DESCRIPTION	5VL1	5VL2	5VL3	5VL4	REMARKS
1	5VL-H4710-00	TAILLIGHT UNIT ASSY	1	1	1	1	
2	5VL-H4521-00	.LENS, TAILLIGHT	1	1	1	1	
3	9850N-06034	.SCREW, PAN HEAD	2	2	2	2	
4	4RT-H4714-00	.BULB (12V-21/5W)	1	1	1	1	
5	5VL-H4723-00	.GASKET, TAIL LENS	1	1	1	1	
6	90480-14812	GROMMET	2	2	2	2	
7	90387-06837	COLLAR	2	2	2	2	
8	9530N-06600	NUT	2	2	2	2	
9	5VL-H4753-00	DAMPER	1	1	1	1	
10	5VL-H4736-00	DAMPER, TAIL 1	1	1	1	1	



5VL1415-B420

**FIG. 43 HANDLE SWITCH. LEVER**



5VL1415-B430

REF. NO.	PART NO.	DESCRIPTION	5VL1	5VL2	5VL3	5VL4	REMARKS
1	4FP-H2921-00	HOLDER, LEVER 2	1	1			
2	5VL-H3922-00	LEVER 2	1	1			
3	90109-06846	BOLT	1	1			
4	9560N-06100	NUT	1	1			
5	97590-06522	BOLT, WITH WASHER	1	1			
6	90123-08813	BOLT	1	1			
7	90179-08862	NUT	1	1			
8	5VL-H3980-00	FRONT STOP SWITCH ASSY			1	1	
	5VL-H3980-10	FRONT STOP SWITCH ASSY	1	1			
9	5VL-H3973-00	SWITCH, HANDLE 3	1	1	1	1	
10	98507-05045	.SCREW, PAN HEAD	1	1	1	1	
11	98507-05025	.SCREW, PAN HEAD	1	1	1	1	
12	5VL-H3963-00	SWITCH, HANDLE 3 (RIGHT)	1	1	1	1	
13	9850N-05030	.SCREW, PAN HEAD	1	1	1	1	
14	9850N-05050	.SCREW, PAN HEAD	1	1	1	1	
15	4FP-H2911-00	HOLDER, LEVER 1	1	1	1	1	
16	5VL-H3912-00	LEVER 1	1	1	1	1	
17	90109-06846	BOLT	1	1	1	1	
18	9560N-06100	NUT	1	1	1	1	
19	97590-06522	BOLT, WITH WASHER	1	1	1	1	
20	90123-08813	BOLT	1	1	1	1	
21	90179-08862	NUT	1	1	1	1	
22	5VL-H2917-00	SWITCH	1	1	1	1	
23	4TU-H3936-00	BAND, SWITCH CORD	2	2	2	2	

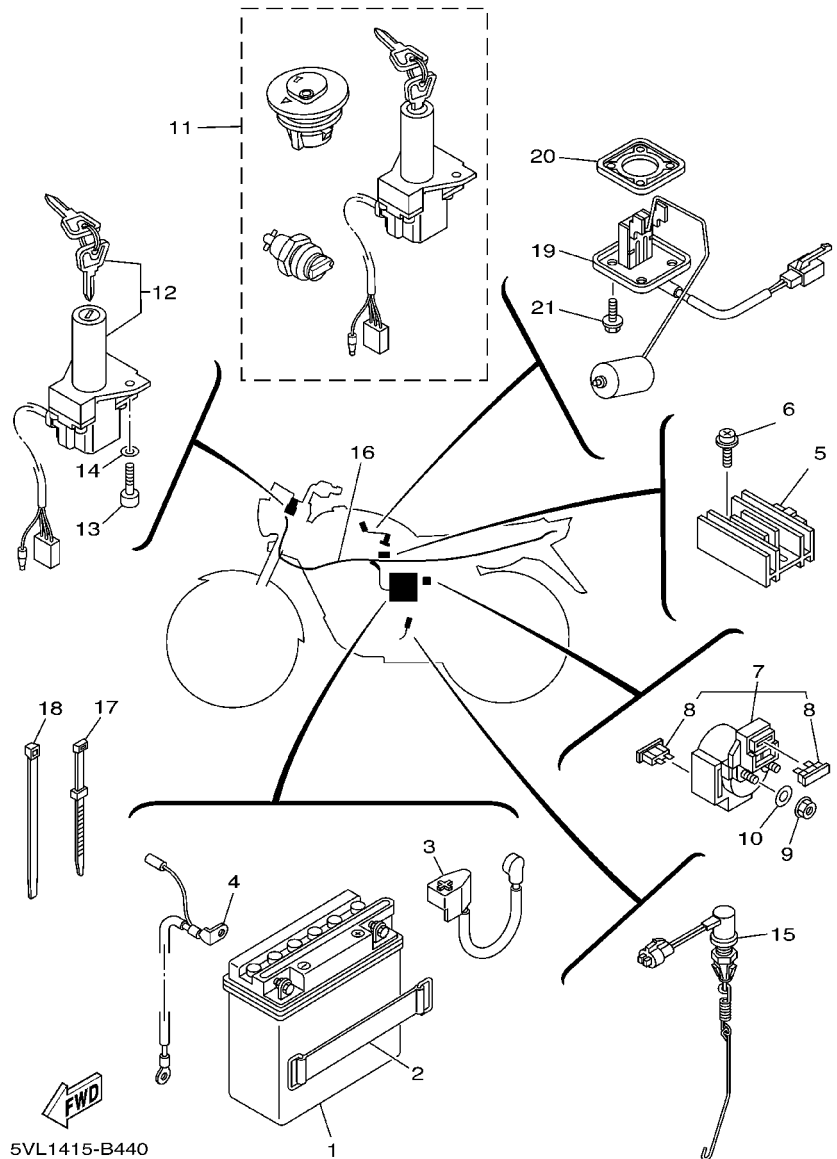
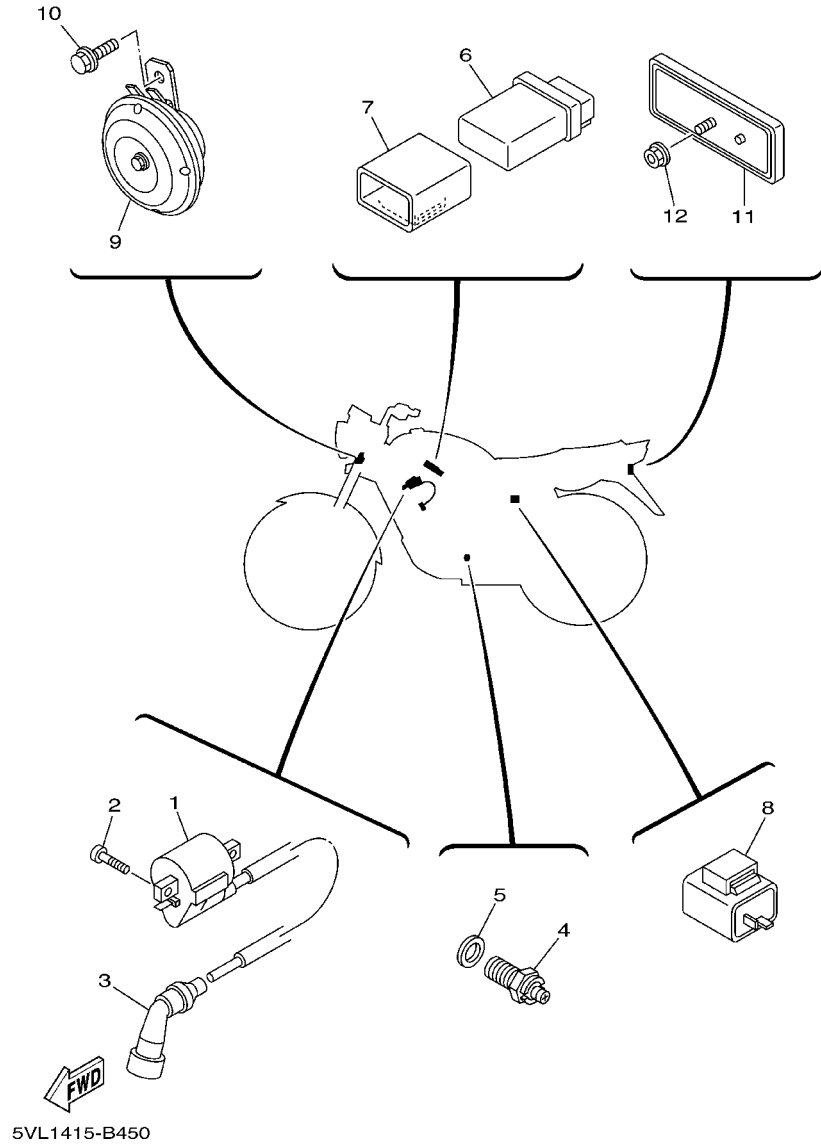


FIG. 44 ELECTRICAL 1

REF. NO.	PART NO.	DESCRIPTION	5VL1	5VL2	5VL3	5VL4	REMARKS
1	5VL-H2100-00	BATTERY ASSY	1	1	1	1	
2	5VL-H2131-00	BAND, BATTERY	1	1	1	1	
3	5VL-H2115-00	WIRE, PLUS LEAD	1	1	1	1	
4	5VL-H2116-00	WIRE, MINUS LEAD	1	1	1	1	
5	5VL-H1960-00	RECTIFIER & REGULATOR ASSY	1	1	1	1	
6	9760N-06220	SCREW, PAN HEAD WITH WASHER	2	2	2	2	
7	5VL-H1940-00	STARTER RELAY ASSY	1	1	1	1	
8	4EP-H2151-00	.FUSE (15A)	2	2	2	2	
9	9570N-06500	NUT, FLANGE	2	2	2	2	
10	9290N-06600	WASHER	2	2	2	2	
11	5VL-Y8250-00	SWITCH ASSY	1	1	1	1	
12	5VL-H2501-00	MAIN SWITCH STEERING LOCK	1	1	1	1	
13	9131N-06020	BOLT	2	2	2	2	
14	9290N-06600	WASHER	2	2	2	2	
15	5VL-H2530-00	STOP SWITCH ASSY	1	1	1	1	
16	5VL-H2590-00	WIRE HARNESS ASSY	1			1	
	5VL-H2590-10	WIRE HARNESS ASSY		1	1		
17	4TU-H3936-00	BAND, SWITCH CORD	1	1	1	1	
18	90464-35820	CLAMP		2	2		
19	5VL-H5752-00	SENDER UNIT ASSY, FUEL METER	1	1	1	1	
20	4FP-H5753-00	GASKET, SENDER UNIT	1	1	1	1	
21	90105-05832	BOLT, FLANGE	4	4	4	4	

FIG. 45 ELECTRICAL 2



REF. NO.	PART NO.	DESCRIPTION	5VL1	5VL2	5VL3	5VL4	REMARKS
1	5VL-H2310-00	IGNITION COIL ASSY	1	1	1	1	
2	9850N-06016	SCREW, PAN HEAD	2	2	2	2	
3	4FP-H2370-00	PLUG CAP ASSY	1	1	1	1	
4	5VL-H2540-00	NEUTRAL SWITCH ASSY	1	1	1	1	
5	90430-10819	GASKET	1	1	1	1	
6	5VL-H5540-00	C.D.I. UNIT ASSY	1	1	1	1	
7	5VL-H5546-00	BAND	1	1	1	1	
8	5VL-H3350-00	FLASHER RELAY ASSY	1	1	1	1	
9	5VL-H3371-00	HORN	1	1	1	1	
10	9582N-06012	BOLT, FLANGE	2	2	2	2	
11	4FP-H5130-00	REAR REFLECTOR ASSY	1	1	1	1	
12	9570N-05500	NUT, FLANGE	1	1	1	1	

NUMERICAL INDEX

PART NO.	REF. NO.	PART NO.	REF. NO.	PART NO.	REF. NO.	PART NO.	REF. NO.	PART NO.	REF. NO.	PART NO.	REF. NO.
5VL-E111F-00	4 - 5	5VL-E4450-00	6 - 11	5VL-E7211-00	14 - 20	5VL-F2127-00	20 - 6	5VL-F3418-00	22 - 7	5VL-F5321-00-33	30 - 8
5VL-E1111-00	1 - 1	5VL-E4452-00	6 - 14	5VL-E7221-00	14 - 15	5VL-F2128-00	20 - 4	5VL-F3435-00-33	21 - 9	5VL-F5321-00-35	29 - 8
5VL-E1161-00	1 - 8	5VL-E4453-10	6 - 12	5VL-E7231-00	14 - 16	5VL-F2141-00	20 - 7		22 - 9	5VL-F5321-00-8L	30 - 8
5VL-E1166-00	9 - 4	5VL-E4462-00	6 - 15	5VL-E7241-00	14 - 19	5VL-F2151-00	20 - 9	5VL-F3441-00	21 - 12	4GU-F533A-00	29 - 16
4FP-E1167-00	9 - 3	5VL-E4613-00	8 - 9	5VL-E7251-00	14 - 14	5VL-F2210-00	20 - 12		22 - 12		30 - 16
5VL-E1181-00	1 - 16	5VL-E4628-00	8 - 4	5VL-E7411-00	14 - 1	5VL-F2311-00	20 - 10	5VL-F4110-00-FE	24 - 1	4GU-F5338-00-33	30 - 1
5VL-E1185-00	1 - 7	5VL-E4710-00	8 - 1	5VL-E7421-00	14 - 12	5VL-F3102-00	23 - 1	5VL-F4110-00-P0	24 - 1	4GU-F5338-00-8L	30 - 1
5VL-E1186-00	1 - 11	5VL-E4758-00	8 - 3	4FP-E7456-00	14 - 28	5VL-F3102-10	23 - 1	5VL-F4110-00-4B	24 - 1	4GU-F5351-01	26 - 20
5VL-E1310-00	1 - 19	5VL-E5111-00	9 - 1	5VL-E7471-00	14 - 10	5VL-F3103-00	23 - 10	5VL-F4110-10-4B	24 - 1		29 - 12
5VL-E1351-00	1 - 20	5VL-E5121-00	9 - 2	5VL-E8101-00	16 - 7	5VL-F3103-10	23 - 10	4FP-F4181-00	24 - 2		30 - 12
5VL-E1412-00	2 - 3	5VL-E5191-00	10 - 10	5VL-E8110-00	16 - 9	5VL-F3106-00	23 - 2	5VL-F4182-00	24 - 4	5VL-F5355-00	29 - 13
5VL-E1422-00	2 - 7	5VL-E5362-00	10 - 20	1KL-E8113-00	16 - 10	5VL-F3106-10	23 - 2	5VL-F4183-00	24 - 3		30 - 13
5VL-E1454-00	2 - 16	5VL-E5411-00	10 - 1	5VL-E8140-00	16 - 1	5VL-F3107-00	23 - 11	5VL-F4216-00	24 - 25	1KL-F5364-00	29 - 5
5VL-E1531-00	2 - 17	5VL-E5418-00	10 - 12	4FP-E8177-00	16 - 3	5VL-F3107-10	23 - 11	5VL-F4231-00	24 - 29		30 - 7
5VL-E1536-00	2 - 8	5VL-E5421-00	10 - 14	5VL-E8337-00	16 - 2	5VL-F3110-00	23 - 5	5VL-F4231-10	24 - 29	5VL-F5366-00	29 - 17
5VL-E1549-00	2 - 9	5VL-E5441-00	9 - 12	5VL-E8511-00	15 - 5		23 - 14	5VL-F4311-00	24 - 17		30 - 17
5VL-E1603-00	2 - 15	5VL-E5451-00	10 - 2	5VL-E8512-00	15 - 6	5VL-F3111-00	23 - 7	5VL-F4481-00	25 - 12	5VL-F5371-00	29 - 30
5VL-E1633-00	2 - 13	5VL-E5461-00	10 - 15	5VL-E8513-00	15 - 7		23 - 16	5VL-F4500-00	24 - 7		30 - 27
5VL-E2111-00	3 - 1	5VL-E5512-00	12 - 1	5VL-E8531-00	15 - 8	5VL-F3141-00	23 - 6	5VL-F4512-00	24 - 10	5VL-F5377-00	29 - 39
5VL-E2116-00	3 - 4	5VL-E5517-00	12 - 5	5VL-E8535-00	15 - 9		23 - 15	5VL-F4523-00	24 - 11		30 - 36
5VL-E2117-00	3 - 7	5VL-E5521-00	12 - 2	5VL-F1110-10-33	17 - 1	4GU-F3144-00	23 - 4	5VL-F4524-00	24 - 12	5VL-F5381-00	29 - 36
5VL-E2118-00	3 - 6	5VL-E5532-00	12 - 3	5VL-F1316-00	17 - 2		23 - 13	5VL-F4534-00	24 - 8		30 - 33
5VL-E2119-00	3 - 3	4FP-E5580-00	12 - 7	5VL-F1317-00	17 - 7	4GU-F3145-00	23 - 3	5VL-F4610-01	24 - 16	5VL-F5386-00	29 - 38
5VL-E2121-00	3 - 2	5VL-E5598-00	4 - 13	5VL-F1318-00	17 - 8		23 - 12	5VL-F4730-00	25 - 1		30 - 35
5VL-E2151-10	3 - 8	47V-E5618-00	11 - 12	5VL-F137U-00	24 - 20	5VL-F3168-00	23 - 8	4TU-F4741-00	8 - 2	5VL-F5387-00	29 - 20
5VL-E2156-00	3 - 11	5VL-E5620-00	11 - 11	5VL-F137V-00	24 - 22		23 - 17		25 - 2		30 - 20
5VL-E2159-00	3 - 9	4FP-E5641-00	11 - 2	5VL-F137W-00	24 - 19	4FP-F317J-00	21 - 16	5VL-F4773-00	25 - 11	5VL-F5388-00	29 - 40
5VL-E2171-00	4 - 1	5VL-E5651-00	11 - 7	5VL-F137X-00	24 - 21		22 - 16	5VL-F4796-00	25 - 14		30 - 37
5VL-E2176-00	4 - 7	5VL-E5660-00	11 - 1	5VL-F1510-00-FE	18 - 1	5VL-F3174-00	21 - 14	4GU-F511X-00	27 - 9	5LK-F5412-00	29 - 23
5VL-E2210-00	4 - 15	4FP-E5666-00	11 - 6	5VL-F1510-00-P0	18 - 1	5VL-F3174-10	22 - 14	5VL-F5111-00-35	26 - 1		30 - 23
5VL-E2213-00	4 - 16	5VL-E6111-00	13 - 1	5VL-F1510-00-4B	18 - 1	5VL-F331X-00	23 - 19	1KL-F5118-00	26 - 29	5VL-F5445-00	29 - 21
5VL-E2231-00	4 - 11	5VL-E6150-00	13 - 5	5VL-F1518-00	18 - 3	5VL-F334G-10	21 - 20	4GU-F5118-00	27 - 11		30 - 21
5VL-E2241-00	4 - 12	5VL-E6154-00	13 - 6	5VL-F1535-00	41 - 10	5VL-F3346-00	23 - 21	5VL-F5121-00-35	26 - 5	5VL-F5744-00	28 - 10
5VL-E3300-00	5 - 1	5VL-E6164-00	13 - 17	5VL-F1541-00	18 - 4	5VL-F3389-00	21 - 17	5VL-F513A-00	26 - 22	5VL-F580U-00	28 - 3
5VL-E3324-00	5 - 11	5VL-E6321-00	13 - 8	5VL-F1581-00	21 - 23		22 - 17	1KL-F5135-00	26 - 9	5VL-F5811-00	28 - 6
5VL-E3325-00	5 - 2	5VL-E6324-00	13 - 9	5VL-F1581-10	22 - 19	4FP-F3395-10	21 - 19	1KL-F5136-00	26 - 10	5VL-F5817-00	28 - 13
5VL-E3329-00	5 - 6	5VL-E6333-00	13 - 11	5VL-F1611-00	18 - 5	5VL-F341E-00	21 - 4	1KL-F5137-00	26 - 30	5VL-F582U-00	28 - 1
5VL-E3451-00	5 - 12	5VL-E6337-00	13 - 12	5VL-F1621-00	18 - 10		22 - 4	1KL-F5138-00	26 - 11	5VL-F583T-00	32 - 1
4FP-E3569-00	6 - 2	5VL-E6351-00	13 - 10	4GU-F1685-00	18 - 7	4FP-F3411-00	21 - 2	1KL-F5149-00	26 - 15	5VL-F5852-00	32 - 4
5VL-E3586-10	6 - 1	5VL-E6356-00	13 - 14	5VL-F1746-00	19 - 12		22 - 2	4FP-F5155-00	26 - 17	5VL-F5854-00	32 - 3
5VL-E4101-10	7 - 1	5VL-E6357-00	13 - 22	5VL-F177G-00	19 - 11	4FP-F3411-10	23 - 20	4GU-F5168-00-33	27 - 1	4RT-F5867-00	32 - 6
5VL-E4410-10	6 - 8	4FP-E6358-00	13 - 13	5VL-F1778-00	19 - 4	1KL-F3412-00	21 - 1	4GU-F5168-00-8L	27 - 1	5VL-F5870-00	32 - 2
5VL-E4411-00	6 - 9	5VL-E6371-00	13 - 7		24 - 24		22 - 1	5VL-F5181-00	26 - 28	5VL-F5872-00	32 - 13
5VL-E4412-00	6 - 10	5VL-E6381-00	13 - 23	5VL-F1780-00	19 - 5	4FP-F3412-00	21 - 3	5VL-F5181-10	27 - 7	5VL-F5875-00	32 - 18
5VL-E4417-00	6 - 21	5VL-E7121-00	14 - 3	5VL-F1783-00	25 - 15		22 - 3	4GU-F5190-00	27 - 8	5VL-F5876-00	32 - 19
5VL-E4424-00	6 - 18	5VL-E7131-00	14 - 4	5VL-F1783-10	25 - 15	4GU-F3416-00	21 - 5	5VL-F53C0-00	29 - 43	5VL-F5886-00	32 - 17
5VL-E443E-00	6 - 17	5VL-E7141-00	14 - 5	5VL-F2110-00-33	20 - 1		22 - 5		30 - 40	5VL-F5887-00	32 - 16
5VL-E4437-00	6 - 13	5VL-E7151-00	14 - 2	5VL-F2123-00	20 - 3	5VL-F3418-00	21 - 7	5VL-F5311-00-35	29 - 1	5VL-F5917-00	28 - 12

NUMERICAL INDEX

PART NO.	REF. NO.	PART NO.	REF. NO.	PART NO.	REF. NO.	PART NO.	REF. NO.	PART NO.	REF. NO.	PART NO.	REF. NO.
5VL-F5921-00	28 - 8	4EP-H2151-00	44 - 8	5VL-H3550-00	39 - 13	5VL-H5752-00	44 - 19	5VL-Y2835-00-4B	34 - 1	90109-08864	29 - 22
5VL-F5922-00	28 - 11	5VL-H2310-00	45 - 1	5VL-H3550-10	39 - 13	4FP-H5753-00	44 - 20	5VL-Y2835-10-4B	34 - 1		30 - 22
5VL-F5977-00	28 - 9	4FP-H2370-00	45 - 3	5VL-H3559-00	39 - 5	5VL-W0047-00	28 - 5	5VL-Y8250-00	44 - 11	90109-10849	33 - 19
5VL-F6111-00	31 - 1	5VL-H2501-00	44 - 12	5VL-H3570-00	39 - 2	5VL-W0048-00	28 - 7	2UJ-11133-10	1 - 2	90111-08805	28 - 2
5VL-F6240-00	31 - 2	5VL-H2530-00	44 - 15	5VL-H3579-00	39 - 11	5VL-W0057-00	28 - 4	22F-11134-10	1 - 3	90119-06809	6 - 19
5VL-F6241-00	31 - 3	5VL-H2540-00	45 - 4	5VL-H3912-00	43 - 16	5VL-W1141-00	2 - 2	5VL-11631-00	2 - 12		18 - 6
5VL-F6280-00	31 - 8	5VL-H2590-00	44 - 16	5VL-H3922-00	43 - 2	5VL-W2533-00	26 - 6	4LS-11651-02	2 - 6		18 - 8
5VL-F6290-00	31 - 9	5VL-H2590-10	44 - 16	5VL-H3922-10	32 - 10		29 - 9	4LS-11681-01	2 - 4		19 - 13
5VL-F6311-00	31 - 4	4FP-H2911-00	43 - 15	4TU-H3936-00	43 - 23		30 - 9	5AP-12113-00	3 - 5		25 - 3
5VL-F6335-00	31 - 5	5VL-H2917-00	43 - 22		44 - 17	5VL-W471K-00-FE	25 - 4	22F-13411-01	5 - 10	90123-08813	43 - 6
5VL-F6341-00	31 - 6	4FP-H2921-00	43 - 1	5VL-H3963-00	43 - 12	5VL-W471K-00-P0	25 - 4	5VL-1410A-00	7 - 18		43 - 20
5VL-F7111-00	33 - 1	5VL-H3310-00	37 - 1	5VL-H3973-00	43 - 9	5VL-W471K-00-4B	25 - 4	5VL-14103-00	7 - 17	90149-05273	34 - 3
5VL-F7112-10	33 - 2	5VL-H3310-10	38 - 1	5VL-H3980-00	32 - 9	5VL-W471K-10-FE	25 - 4	5VL-14105-00	7 - 11	90149-06801	24 - 14
5VL-F7115-00	33 - 3	4GU-H3311-10	38 - 2		43 - 8	5VL-W471K-10-P0	25 - 4	5VL-14106-00	7 - 19	90149-06830	15 - 4
5VL-F7211-00	33 - 5		38 - 7	5VL-H3980-10	43 - 8	5VL-W471K-10-4B	25 - 4	5VL-14112-25	7 - 2	90150-06807	34 - 7
5VL-F7231-00	33 - 7	5VL-H3311-00	37 - 2	4GU-H4133-00	40 - 12	5VL-W471K-20-P0	25 - 4	4GA-14131-00	7 - 3	90153-06803	1 - 5
5VL-F7311-00	33 - 17		37 - 5	4GU-H4145-00	40 - 10	5VL-W471K-20-4B	25 - 4	21V-14141-28	7 - 12	90153-08804	29 - 42
5VL-F7411-00	33 - 13		37 - 9	4GU-H4163-00	40 - 9	5VL-W471K-30-4B	25 - 4	3H1-14142-15	7 - 5		30 - 39
5VL-F7413-00	33 - 15		37 - 12	4GU-H4164-00	40 - 11	5VL-W472K-00-FE	25 - 5	4LS-14145-00	7 - 7	90155-06800	5 - 7
5VL-F7414-00	33 - 33		38 - 12	5VL-H4300-00	40 - 1	5VL-W472K-00-P0	25 - 5	5VL-14147-00	7 - 6	90157-03800	24 - 13
5VL-F7430-00	33 - 24		38 - 15	5VL-H4310-00	40 - 2	5VL-W472K-00-4B	25 - 5	5VL-14186-00	7 - 9	90159-06182	20 - 11
5VL-F7433-00	33 - 25	5VL-H3312-00	37 - 3	5VL-H4310-10	41 - 1	5VL-W472K-10-FE	25 - 5	2AL-14196-00	7 - 13	90170-05302	3 - 10
5VL-F7440-00	33 - 27		37 - 6	5VL-H4311-00	40 - 8	5VL-W472K-10-P0	25 - 5	5HP-14197-00	7 - 14	90170-12060	13 - 20
5VL-F7444-00	33 - 28		37 - 10	5VL-H4311-10	41 - 6	5VL-W472K-10-4B	25 - 5	620-1423A-70	7 - 8	90170-22850	19 - 6
5VL-F7445-00	33 - 26		37 - 13	5VL-H4314-00	40 - 4	5VL-W472K-20-P0	25 - 5	3XP-14285-00	7 - 16	90176-10810	20 - 14
	33 - 29		38 - 13	5VL-H4314-10	41 - 5	5VL-W472K-20-4B	25 - 5	3XP-14565-00	7 - 15	90176-22800	21 - 11
5VL-F7452-00	33 - 21		38 - 16	5VL-H4320-10	41 - 3	5VL-W472K-30-4B	25 - 5	5VL-1490J-00	7 - 10		22 - 11
5VL-F7462-00	33 - 22	5VL-H3312-10	38 - 3	5VL-H4321-00	40 - 3	5VL-W4756-00-FE	25 - 6	5VL-14905-00	7 - 4	90179-06843	31 - 11
5VL-F8100-00	17 - 15		38 - 8	5VL-H4330-00	40 - 7	5VL-W4756-00-P0	25 - 6	5AP-18185-00	15 - 2		33 - 12
5VL-F811G-00	17 - 16	5VL-H3320-00	37 - 4	5VL-H4347-10	41 - 4	5VL-W4756-00-4B	25 - 6	90101-06848	26 - 8	90179-08639	29 - 24
5VL-F8215-00	34 - 5	5VL-H3320-10	38 - 6	5VL-H4359-00	38 - 19	5VL-W5304-00	26 - 23		29 - 14		30 - 24
5VL-F8217-00	34 - 10	5VL-H3321-00	37 - 7	5VL-H4359-10	41 - 8		29 - 25		30 - 14	90179-08862	43 - 7
5VL-F8315-00	34 - 14	5VL-H3330-00	37 - 8	5VL-H4374-10	41 - 2	5VL-Y1140-00	2 - 1	90101-08590	4 - 9		43 - 21
5VL-F837L-00	34 - 11		38 - 11	5VL-H4378-10	41 - 7	5VL-Y1854-00	15 - 1	90105-05832	44 - 21	90179-12813	11 - 13
5VL-F837M-00	34 - 12	5VL-H3340-00	37 - 11	5VL-H4521-00	42 - 2	5VL-Y2171-00-FE	19 - 1	90105-08006	17 - 13		13 - 4
5VL-F8372-00	34 - 6		38 - 14	5VL-H4710-00	42 - 1	5VL-Y2171-00-P0	19 - 1	90105-08007	17 - 12	90179-25615	21 - 6
5VL-F8381-00	34 - 2	5VL-H3350-00	45 - 8	4RT-H4714-00	42 - 4	5VL-Y2171-00-4B	19 - 1	90105-08724	1 - 13		22 - 6
5VL-H1800-00	36 - 1	5VL-H3359-00	37 - 14	5VL-H4723-00	42 - 5	5VL-Y2171-10-FE	19 - 1	90105-088A6	17 - 4	90185-08818	8 - 12
4FP-H1801-00	36 - 2		38 - 17	5VL-H4736-00	42 - 10	5VL-Y2171-10-P0	19 - 1	90105-08802	17 - 9	90185-10010	26 - 32
5VL-H183G-00	36 - 6	5VL-H3371-00	45 - 9	5VL-H4753-00	42 - 9	5VL-Y2171-10-4B	19 - 1	90105-08803	17 - 10	90185-10807	33 - 20
4FP-H1846-10	36 - 4	5VL-H3500-00	39 - 1	5VL-H5110-00	23 - 9	5VL-Y2171-11-4B	19 - 1	90105-10852	28 - 14	90201-05802	21 - 22
5VL-H1940-00	44 - 7	5VL-H3509-00	39 - 6		23 - 18	5VL-Y2171-12-4B	19 - 1	90109-06846	43 - 3	90201-05803	8 - 7
5VL-H1960-00	44 - 5	4TU-H3516-00	40 - 5	4FP-H5130-00	45 - 11	5VL-Y2172-00-FE	19 - 2		43 - 17	90201-05804	8 - 8
5VL-H2100-00	44 - 1	4FP-H3517-10	39 - 7	5VL-H5510-00	35 - 2	5VL-Y2172-00-P0	19 - 2	90109-06858	32 - 8	90201-064H0	19 - 10
5VL-H2109-00	33 - 14	4GU-H3517-10	39 - 8	5VL-H5540-00	45 - 6	5VL-Y2172-00-4B	19 - 2	90109-08847	29 - 31		25 - 9
5VL-H2115-00	44 - 3	5VL-H3517-00	39 - 9	5VL-H5546-00	45 - 7	5VL-Y2172-10-4B	19 - 2		30 - 28	90201-07641	5 - 4
5VL-H2116-00	44 - 4	5VL-H3540-00	39 - 3	5VL-H5550-00	35 - 1	5VL-Y2835-00-FE	34 - 1	90109-08848	29 - 32	90201-07836	26 - 13
5VL-H2131-00	44 - 2	5VL-H3541-00	39 - 4	5VL-H5750-00	39 - 10	5VL-Y2835-00-P0	34 - 1		30 - 29	90201-08326	4 - 8

NUMERICAL INDEX

PART NO.	REF. NO.	PART NO.	REF. NO.	PART NO.	REF. NO.	PART NO.	REF. NO.	PART NO.	REF. NO.	PART NO.	REF. NO.
90201-088C3	1 - 14	90464-16804	18 - 9	9290N-08100	29 - 35	93306-301Y6	26 - 4	9530N-06600	26 - 19	9770N-42613	38 - 9
90201-088P2	24 - 5	90464-35820	44 - 18		30 - 32	93310-6290C	2 - 5		29 - 15	9770N-50012	25 - 7
90201-108C7	20 - 13	90467-09854	24 - 18		40 - 14	93410-20809	14 - 7		30 - 15	9770N-50016	34 - 13
90201-108J9	32 - 15	90467-10826	6 - 3	9290N-08200	8 - 13		14 - 18		42 - 8		38 - 5
90201-122H1	2 - 21	90467-12828	9 - 5		40 - 15	93440-10109	1 - 4	9531L-08600	29 - 33		38 - 10
	13 - 3	90468-26813	11 - 3	93101-10800	10 - 22	93450-16812	2 - 14		29 - 41	97880-03008	24 - 9
90201-152H7	11 - 9	90480-01868	25 - 10	93101-12812	16 - 4	93503-16824	13 - 21		30 - 30	9850N-05014	31 - 12
90201-15700	14 - 21	90480-08891	34 - 8	93102-12802	13 - 25	93604-10837	15 - 3		30 - 38	9850N-05030	43 - 13
90201-20266	14 - 6	90480-13837	19 - 3	93102-18802	26 - 3	93608-30839	16 - 8		40 - 16	9850N-05050	43 - 14
	14 - 17		24 - 23	93102-20854	14 - 25	93822-14043	14 - 27	9560L-14200	27 - 12	9850N-06016	45 - 2
90201-20272	14 - 23	90480-13890	34 - 9	93102-20857	27 - 4	94109-18803	29 - 26		29 - 37	9850N-06034	42 - 3
90201-208D5	11 - 4	90480-14812	42 - 6	93104-07811	26 - 12		30 - 25		30 - 34	98507-05025	43 - 11
90201-20844	26 - 14	90480-24186	19 - 7	93104-22805	29 - 4	94127-18815	26 - 25	9560N-06100	32 - 7	98507-05045	43 - 10
90201-228F6	19 - 8	90501-08040	31 - 7		30 - 5		27 - 5		43 - 4	9851L-06012	12 - 4
90201-258D7	12 - 6	90501-10806	33 - 10	93105-47802	26 - 21	94227-18808	26 - 26		43 - 18	9851N-05012	40 - 6
90202-06800	24 - 15	90501-10848	32 - 11	93106-26801	29 - 19		27 - 6	9560N-12200	20 - 8	9851N-05016	21 - 21
90202-09800	24 - 28	90506-12001	26 - 7		30 - 19		29 - 27	9570L-08500	17 - 6	9851N-06010	10 - 11
90202-26142	21 - 8		29 - 10	93109-18809	20 - 5		30 - 26		17 - 11	9851N-06012	14 - 11
	22 - 8		30 - 10	93109-20806	11 - 15	94327-18800	26 - 27		17 - 14	9851N-06016	25 - 8
90206-06090	8 - 6	90506-15001	26 - 8	93210-11800	2 - 18		29 - 28	9570L-10500	17 - 5	9851N-06020	24 - 26
90208-07052	5 - 5		29 - 11	93210-14813	26 - 31	94416-18803	26 - 24		37 - 15	98706-04012	32 - 5
90208-17032	13 - 18		30 - 11	93210-14899	10 - 7	94418-18802	29 - 29		38 - 18	9890L-06016	10 - 13
90215-12211	13 - 19	90506-29800	33 - 18	93210-19809	10 - 21	94580-25088	4 - 10	9570N-05500	45 - 12	9890L-06020	19 - 9
90249-06220	33 - 30	90506-32800	33 - 4	93210-25711	36 - 5	94668-83001	29 - 44	9570N-06500	6 - 7	98980-06010	8 - 5
90249-12808	31 - 10	90508-16800	13 - 24	93210-30611	6 - 4		30 - 41		44 - 9	99001-05600	5 - 3
	33 - 11	90508-26836	11 - 5	93210-328A4	10 - 9	94700-00372	1 - 15		2 - 22		33 - 32
90280-03017	2 - 20	90508-32801	16 - 5	93210-42807	29 - 6	9502L-06016	4 - 17		34 - 4	99001-10600	16 - 6
90282-05001	13 - 2	90508-40801	33 - 6		30 - 6		32 - 20	9580L-06016	21 - 15	99009-15400	11 - 10
90331-07031	14 - 13	90560-12828	26 - 2	93210-44889	1 - 12		39 - 12	9580N-06020	4 - 14		14 - 22
90338-30816	11 - 14	90560-15136	29 - 2	93210-55669	36 - 3	9502L-06020	1 - 10		41 - 9	99009-20400	26 - 16
90340-12097	5 - 8		30 - 2	93210-57897	1 - 21	9502L-06025	6 - 6	9581L-10080	17 - 3	99009-20500	13 - 26
90340-14810	10 - 6	90560-15293	27 - 2	93210-71801	1 - 9		36 - 8	9581N-08016	25 - 13	99231-00080	25 - 16
90340-32812	10 - 8	9131N-06012	4 - 6	93306-00210	4 - 3	9502L-06030	9 - 8	9581N-08020	8 - 11	99236-00080	25 - 16
90386-18099	20 - 2	9131N-06014	35 - 4	93306-003X6	4 - 2	9502L-06035	10 - 4		33 - 16		34 - 15
90387-061N6	24 - 27	9131N-06020	8 - 10	93306-004YL	29 - 18		10 - 17		33 - 23	99530-10114	1 - 17
90387-06837	42 - 7		44 - 13		30 - 18		10 - 18	9582L-06016	18 - 2		9 - 7
90387-121L9	26 - 33	9131N-06025	6 - 5	93306-20121	14 - 8	9502L-06045	9 - 9		22 - 15		9 - 11
90387-158K1	27 - 10		35 - 3	93306-202XN	2 - 19		10 - 19	9582N-06012	21 - 18		10 - 3
90387-15803	11 - 8	9131N-06090	1 - 18	93306-202Y1	29 - 7	9502L-06050	10 - 5		22 - 18		10 - 16
90387-167L5	4 - 4	9131N-08016	12 - 8		30 - 4	9502L-06055	9 - 10		45 - 10		
90401-10811	32 - 14	91401-20012	29 - 34	93306-202Y4	27 - 3	9502L-08035	21 - 13		24 - 6	9700N-08016	
90430-06817	1 - 6		30 - 31		29 - 3		22 - 13		16 - 11	9702N-06020	
	4 - 18		33 - 8		30 - 3	9502L-08040	21 - 10		43 - 5	97590-06522	
90430-10819	45 - 5	9290N-06200	13 - 15	93306-20218	14 - 26		22 - 10		43 - 19		
90430-12227	5 - 9		33 - 9	93306-203YT	14 - 9	9502N-06010	14 - 29	9760L-05180	36 - 7		
90460-46206	6 - 20		33 - 31	93306-204YD	14 - 24	95023-08035	40 - 13	9760N-06220	6 - 16		
90462-16801	9 - 6	9290N-06600	44 - 10	93306-205YP	2 - 10	95027-06025	32 - 12		44 - 6		
90464-11802	6 - 22		44 - 14		2 - 11	9530N-06600	13 - 16		38 - 4		